Apartment in St Julian's

St Julian's, Sliema and St Julians Surroundings



€2,500

Reference No: 240351050-25969

Total Rooms: **6**

Floor Area (m??) : **0**

Bathrooms: **2**

Bedrooms: **3**

Apartment - For Rent - St Julian's

ST.JULIAN'S - New on the market. Designer finished apartment located in a fantastic area, just off the promenade of Balluta Bay. Accommodation comprises of an entrance hall, an open plan kitchen/living/dining, leading onto a sizable front terrace enjoying valley views in tranquil surroundings, three bedrooms, and two bathrooms (one en-suite). This property is finished to very high standards and includes all amenities. Viewings are highly recommended. Good value for money!

Features

Rooms

- Kitchen/Living/Dining : 0 x 0 m (0 m2)
- Bathroom : 0 x 0 m (0 m2)
- Bathroom : 0 x 0 m (0 m2)
- Double Bedroom : 0 x 0 m (0 m2)
- Double Bedroom : 0 x 0 m (0 m2)
- Single Bedroom : 0 x 0 m (0 m2)

Gallery





















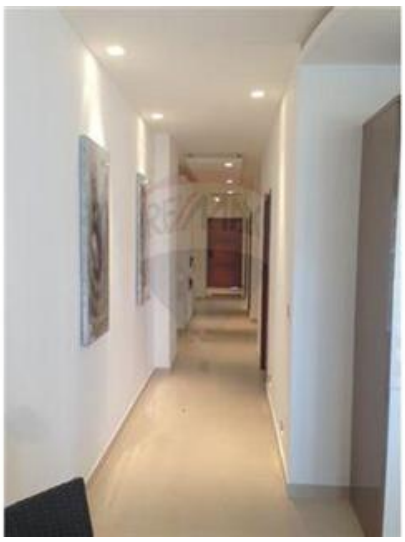





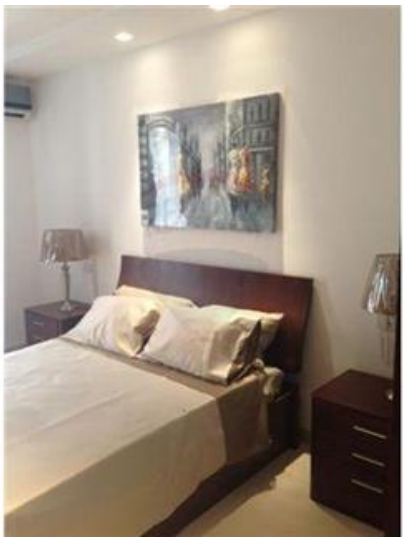











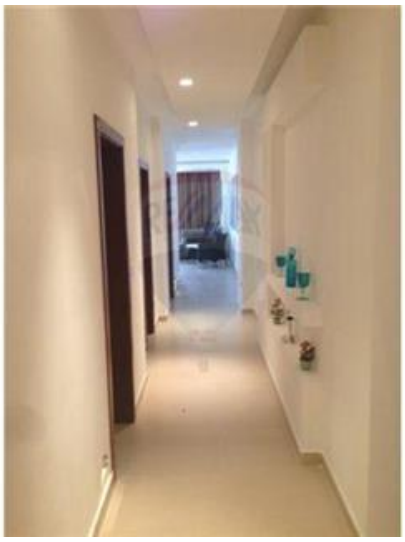











REMAX Connect - Msida
REMAX Connect - Msida

M: 99663322
E: connect@remax.com.mt
T: 99663322

REMAX Connect - Msida
Realco Building, Floor 3,Triq il-Punent, Msida, Malta