Apartment in St Julian's

St Julian's, Sliema and St Julians Surroundings



€1,400

Reference No: 240351050-25748

Total Rooms: **5**

Floor Area (m??) : **0**

Bathrooms: **2**

Bedrooms: **2**

Apartment - For Rent - St Julian's

ST.JULIAN'S - A modern apartment, situated in a nice central area. Accommodation comprises of a living/dining room combined, a fully equipped kitchen, two bedrooms, a shower room and a balcony. Property is complete with all amenities and it is ready to move into!

Features

- Entrance Hall

Rooms

- Kitchen/Living/Dining : 0 x 0 m (0 m2)
- Single Bedroom : 0 x 0 m (0 m2)
- Single Bedroom : 0 x 0 m (0 m2)
- Bathroom : 0 x 0 m (0 m2)
- Bathroom : 0 x 0 m (0 m2)

Gallery















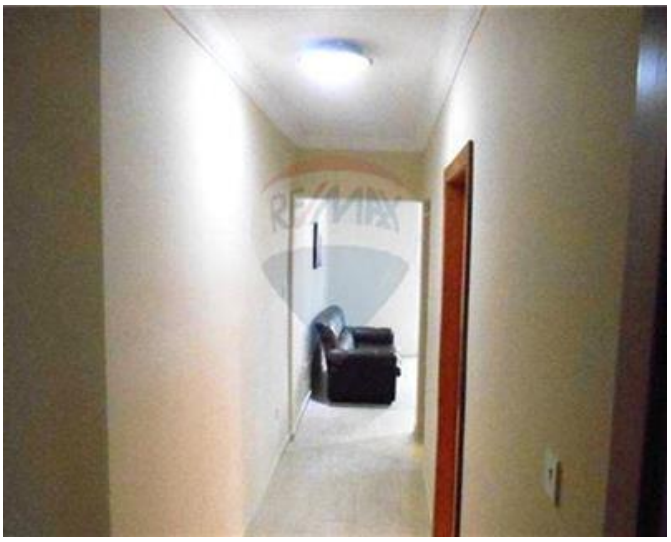









REMAX Connect - Msida
REMAX Connect - Msida

M: 99663322
E: connect@remax.com.mt
T: 99663322

REMAX Connect - Msida
Realco Building, Floor 3,Triq il-Punent, Msida, Malta