Apartment in Swieqi

Swieqi, Sliema and St Julians Surroundings



€1,500

Reference No: 240351050-25459

Total Rooms: **6**

Floor Area (m??) : **0**

Bathrooms: **2**

Bedrooms: **3**

Apartment - For Rent - Swieqi

SWIEQI - A fully furnished and equipped, 2nd floor apartment, set in the sought after area of Swieqi. Layout is in the form of a living/dining, a fully equipped kitchen, two double bedrooms (main with an en-suite shower), one single bedroom and a main bathroom. This would make an ideal family home! Not to be missed!

Features

- En Suite
- Balcony
- Pool

Rooms

- Bathroom : 0 x 0 m (0 m2)
- Bathroom Ensuite : 0 x 0 m (0 m2)
- Kitchen/Living/Dining : 0 x 0 m (0 m2)
- Double Bedroom : 0 x 0 m (0 m2)
- Double Bedroom : 0 x 0 m (0 m2)
- Single Bedroom : 0 x 0 m (0 m2)

Gallery













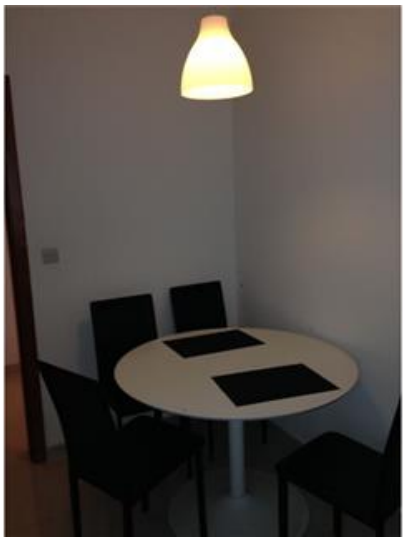

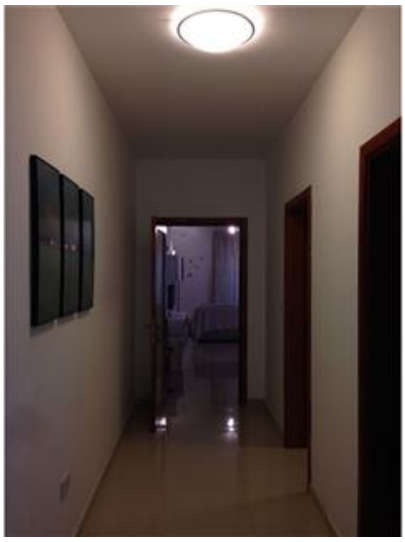



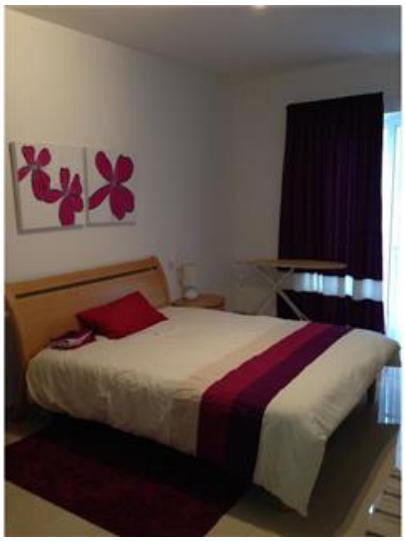

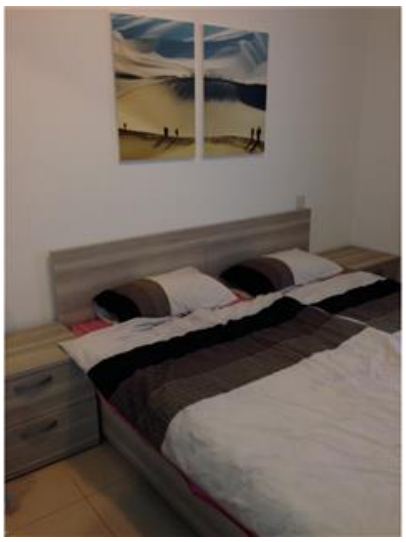







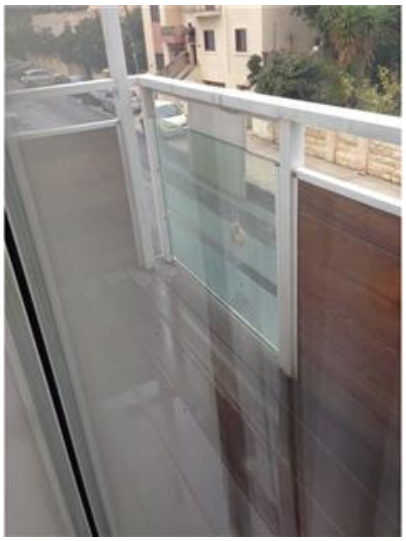







REMAX Connect - Msida
REMAX Connect - Msida

M: 99663322
E: connect@remax.com.mt
T: 99663322

REMAX Connect - Msida
Realco Building, Floor 3,Triq il-Punent, Msida, Malta