Apartment in Mosta

Mosta, Central



€850

Reference No: 240351050-22421

Total Rooms: **6**

Floor Area (m??) : **0**

Bathrooms: **2**

Bedrooms: **3**

Apartment - For Rent - Mosta

MOSTA - Fully furnished, very spacious apartment consists of Kitchen/Living/Dining, three double bedrooms (main with en-suite shower), main bathroom, back yard and private roof. This apartment is fully equipped including fire place, two A/C's, TV, washing machine and more.

Features

- En Suite
- Back Yard
- Fire Place Heating

Rooms

- Double Bedroom : 0 x 0 m (0 m2)
- Kitchen/Living/Dining : 0 x 0 m (0 m2)
- Bathroom : 0 x 0 m (0 m2)
- Shower Ensuite : 0 x 0 m (0 m2)
- Double Bedroom : 0 x 0 m (0 m2)
- Double Bedroom : 0 x 0 m (0 m2)

Gallery





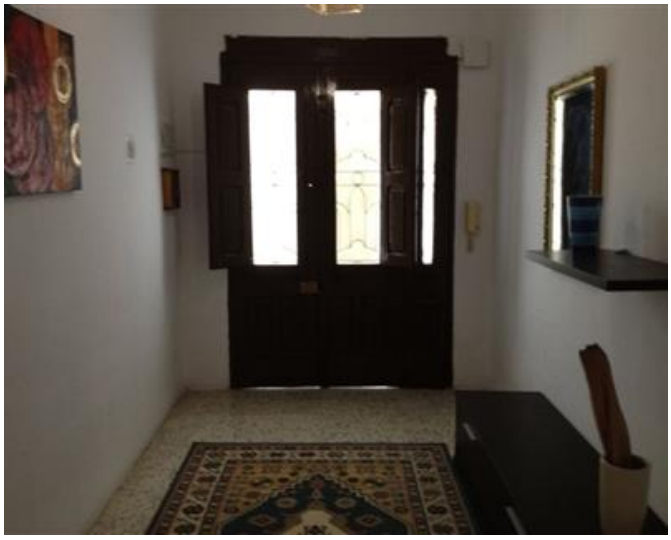



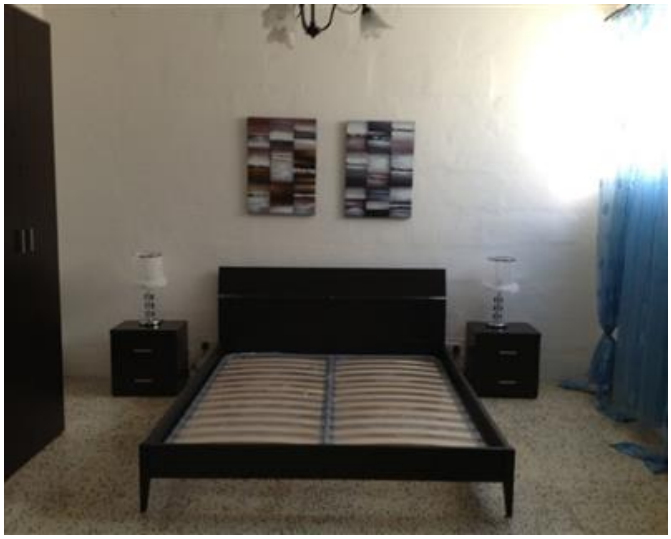







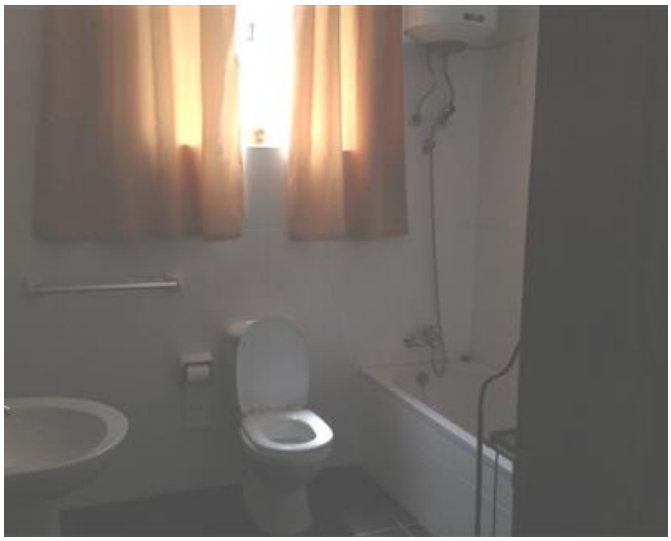

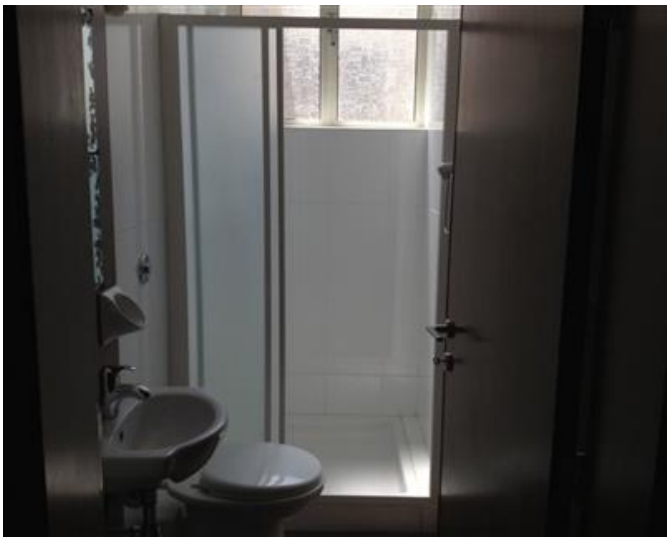



REMAX Connect - Msida
REMAX Connect - Msida

M: 99663322
E: connect@remax.com.mt
T: 99663322

REMAX Connect - Msida
Realco Building, Floor 3,Triq il-Punent, Msida, Malta