Apartment in Mosta

Mosta, Central



€800

Reference No: 240351050-22312

Total Rooms: **7**

Floor Area (m??) : **0**

Bathrooms: **2**

Bedrooms: **3**

Apartment - For Rent - Mosta

MOSTA - Newly finished apartment comprising of two double bedrooms and one single, main bedroom with ensuite shower, bathroom, large well lit living/dining and separate kitchen. Property is in prime location just a few minutes walk from the Mosta dome and the centre whilst still being situated on a quiet road. Very reasonable priced.

Features

- Kitchen/Dinette
- En Suite
- Ceramic Floor
- Balcony

Rooms

- Bathroom : 0 x 0 m (0 m2)
- Living : 0 x 0 m (0 m2)
- Single Bedroom : 0 x 0 m (0 m2)
- Single Bedroom : 0 x 0 m (0 m2)
- Single Bedroom : 0 x 0 m (0 m2)
- Shower Ensuite : 0 x 0 m (0 m2)
- Kitchen : 0 x 0 m (0 m2)

Gallery











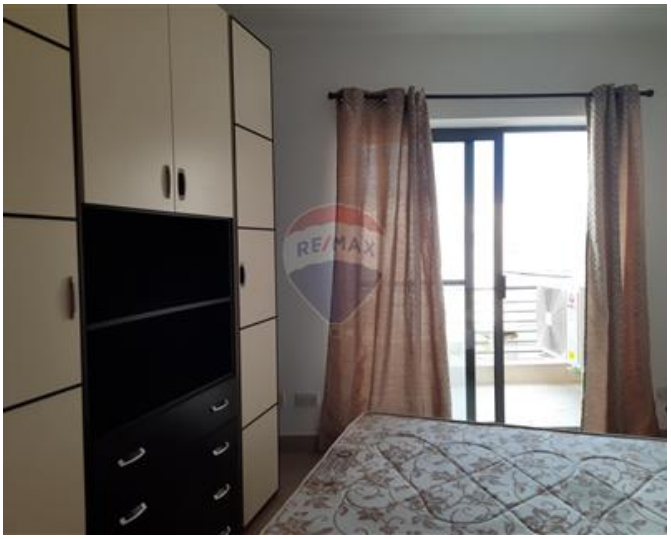





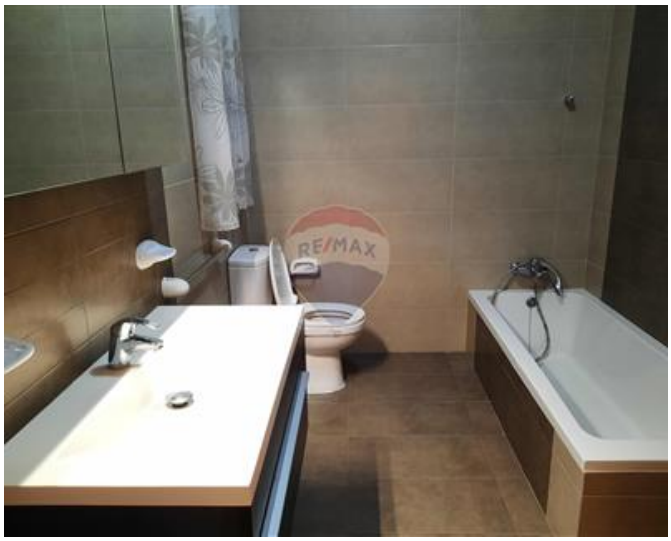









REMAX Connect - Msida
REMAX Connect - Msida

M: 99663322
E: connect@remax.com.mt
T: 99663322

REMAX Connect - Msida
Realco Building, Floor 3,Triq il-Punent, Msida, Malta