Terraced House in Mosta

Mosta, Central

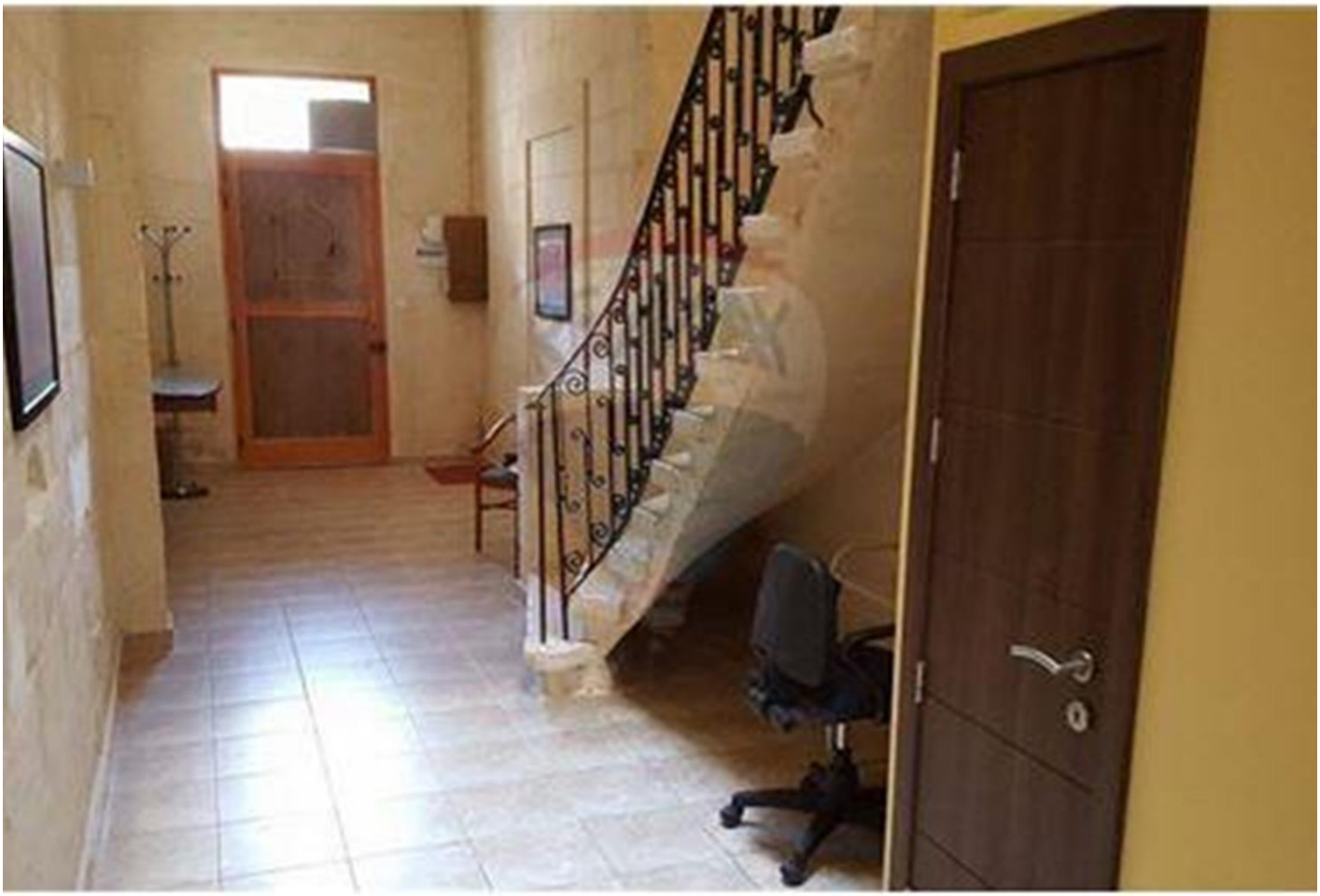

€1,650

Reference No: 240351050-21939

Total Rooms: **5**

Floor Area (m²) : **0**

Bathrooms: **1**

Bedrooms: **3**

Terraced House - For Rent - Mosta

MOSTA - A renovated Townhouse, in a quiet area of this town. Layout is in the form of an open plan kitchen/living/dining, three bedrooms, a guest bathroom, and a roof. This house is fully equipped including air-conditioning, and much more. Not to be missed!

Features

Rooms

- Bathroom : 0 x 0 m (0 m2)
- Double Bedroom : 0 x 0 m (0 m2)
- Kitchen/Living/Dining : 0 x 0 m (0 m2)
- Double Bedroom : 0 x 0 m (0 m2)
- Double Bedroom : 0 x 0 m (0 m2)

Gallery



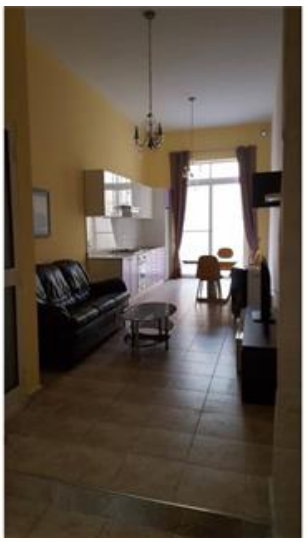

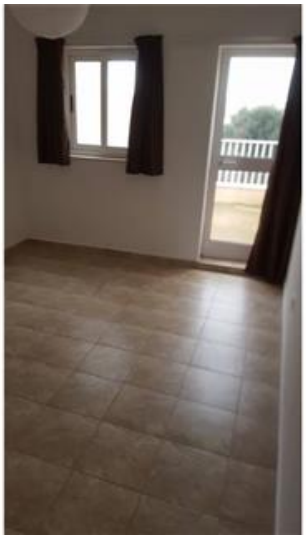

















REMAX Connect - Msida
REMAX Connect - Msida

M: 99663322
E: connect@remax.com.mt
T: 99663322

REMAX Connect - Msida
Realco Building, Floor 3,Triq il-Punent, Msida, Malta