Maisonette in Gzira

Gzira, Sliema and St Julians Surroundings



€2,000

Reference No: 240351050-21075

Total Rooms: **6**

Floor Area (m??) : **0**

Bathrooms: **2**

Bedrooms: **2**

Maisonette - For Rent - Gzira

GZIRA - New on the market, spacious ground floor maisonette. Accommodation comprises of an open plan kitchen / living / dining area, two double bedrooms and two bathrooms (one en suite). This property is finished to high standards, including all amenities and has a sizeable back yard, ideal for entertaining. Viewings are highly recommended.

Features

- En Suite
- Pool

Rooms

- Living : 0 x 0 m (0 m2)
- Bathroom Ensuite : 0 x 0 m (0 m2)
- Bathroom : 0 x 0 m (0 m2)
- Double Bedroom : 0 x 0 m (0 m2)
- Double Bedroom : 0 x 0 m (0 m2)
- Kitchen/Dining : 0 x 0 m (0 m2)

Gallery





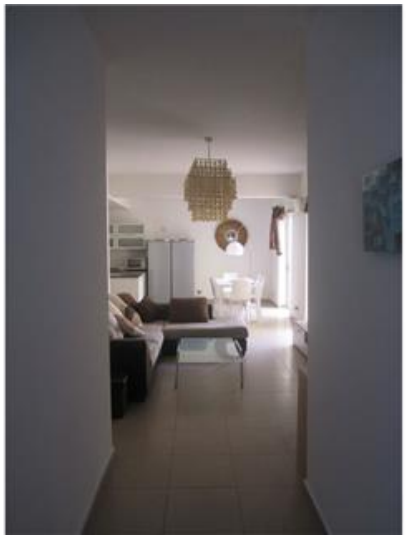



















REMAX Connect - Msida
REMAX Connect - Msida

M: 99663322
E: connect@remax.com.mt
T: 99663322

REMAX Connect - Msida
Realco Building, Floor 3,Triq il-Punent, Msida, Malta