Penthouse in Ta' Xbiex

Ta' Xbiex, Sliema and St Julians Surroundings



€5,350

Reference No: 240351050-21057

Total Rooms: **11**

Floor Area (m??) : **0**

Bathrooms: **4**

Bedrooms: **4**

Penthouse - For Rent - Ta' Xbiex

One of a kind four double bedroom Penthouse furnished to exquisite standards set in front of the marina, with views of Valletta Bastions from the enormous terrace. Layout is in the form of entrance hall, spacious lounge (including library), formal dining area, spacious kitchen/dining, guest toilet, bathroom, four double bedrooms with two en-suites and walk-in wardrobe. Property enjoys two entrances and includes a car garage. An optional two bedroom penthouse available on top, to be connected with property! Must be seen to be appreciated!

Features

- Video Hall Porter
- Parquet Floor
- Terrace
- En Suite
- Pool

Rooms

- Double Bedroom : 0 x 0 m (0 m2)
- Living : 0 x 0 m (0 m2)
- Double Bedroom : 0 x 0 m (0 m2)
- Dining : 0 x 0 m (0 m2)
- Double Bedroom : 0 x 0 m (0 m2)
- Kitchen : 0 x 0 m (0 m2)
- Double Bedroom : 0 x 0 m (0 m2)
- Shower Ensuite : 0 x 0 m (0 m2)
- Bathroom : 0 x 0 m (0 m2)
- Shower Ensuite : 0 x 0 m (0 m2)
- Guest Toilet : 0 x 0 m (0 m2)

Gallery



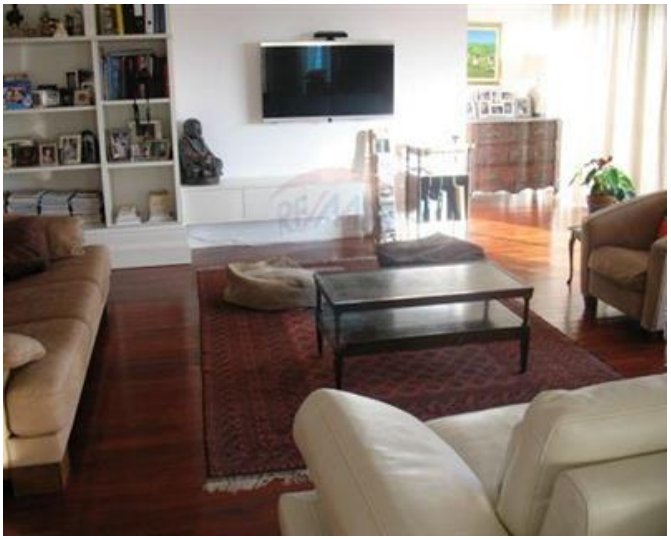











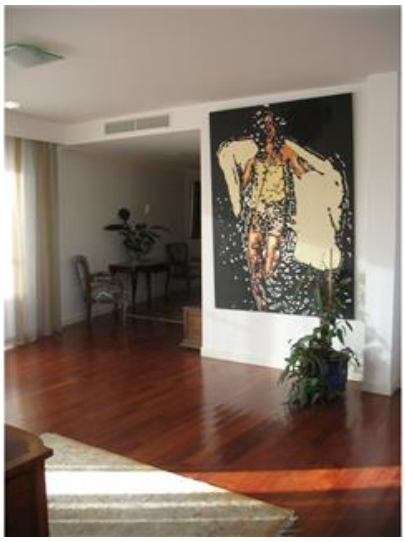

























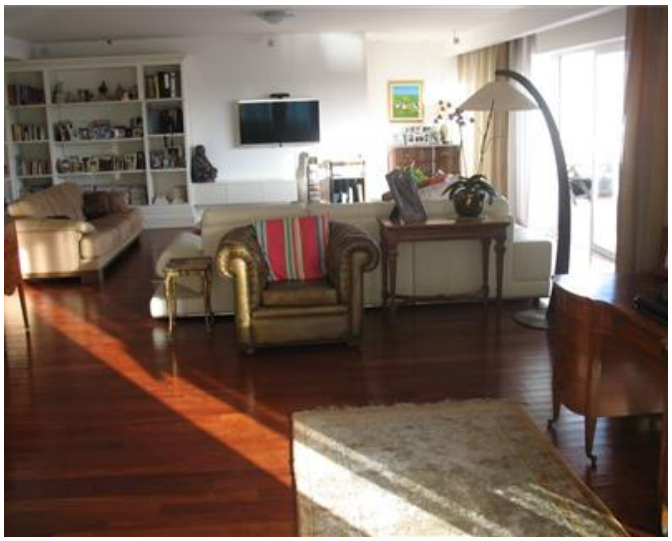



REMAX Connect - Msida
REMAX Connect - Msida

M: 99663322
E: connect@remax.com.mt
T: 99663322

REMAX Connect - Msida
Realco Building, Floor 3,Triq il-Punent, Msida, Malta