Maisonette Duplex in Swieqi

Swieqi, Sliema and St Julians Surroundings



€2,400

Reference No: 240351050-20575

Total Rooms: **6**

Floor Area (m??) : **0**

Bathrooms: **0**

Bedrooms: **4**

Maisonette Duplex - For Rent - Swieqi

SWIEQI - A bright and spacious DUPLEX MAISONETTE, situated in this sought after area. Layout comprises of a spacious living room, a separate kitchen and breakfast area, a dining area, a study room, four bedrooms, all with air-conditioning units, a guest toilet room, a guest shower with bathtub. Further complimenting this property is a good sized garden roof with open views and a good sized yard where once can entertain. This house is being offered fully furnished and fully equipped with all amenities. Optional garage is also available. Not to be missed!

Features

- Kitchen/Dinette
- Roof Terrace
- Back Yard

Rooms

- Double Bedroom : 0 x 0 m (0 m2)
- Double Bedroom : 0 x 0 m (0 m2)
- Single Bedroom : 0 x 0 m (0 m2)
- Living : 0 x 0 m (0 m2)
- Single Bedroom : 0 x 0 m (0 m2)
- Kitchen/Dining : 0 x 0 m (0 m2)

Gallery







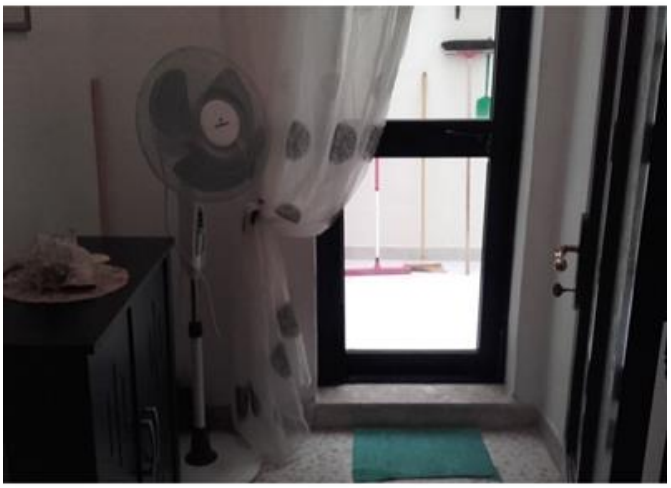

















REMAX Connect - Msida
REMAX Connect - Msida

M: 99663322
E: connect@remax.com.mt
T: 99663322

REMAX Connect - Msida
Realco Building, Floor 3,Triq il-Punent, Msida, Malta