Penthouse in Swieqi

Swieqi, Sliema and St Julians Surroundings



€1,500

Reference No: 240351050-20547

Total Rooms: **6**

Floor Area (m??) : **0**

Bathrooms: **2**

Bedrooms: **2**

Penthouse - For Rent - Swieqi

SWIEQI - Nicely finished two double bedroom penthouse set close to all amenities. Property comprises of a spacious open plan kitchen/living/dining, two bedrooms (main with an en-suite), a guest bathroom, washroom, storage space and a very spacious terrace which is ideal for entertaining. Property is fully air-conditioned. Well priced!

Features

- Ceramic Floor
- En Suite
- Pool

Rooms

- Bathroom : 0 x 0 m (0 m2)
- Laundry : 0 x 0 m (0 m2)
- Double Bedroom : 0 x 0 m (0 m2)
- Double Bedroom : 0 x 0 m (0 m2)
- Bathroom Ensuite : 0 x 0 m (0 m2)
- Kitchen/Living/Dining : 0 x 0 m (0 m2)

Gallery









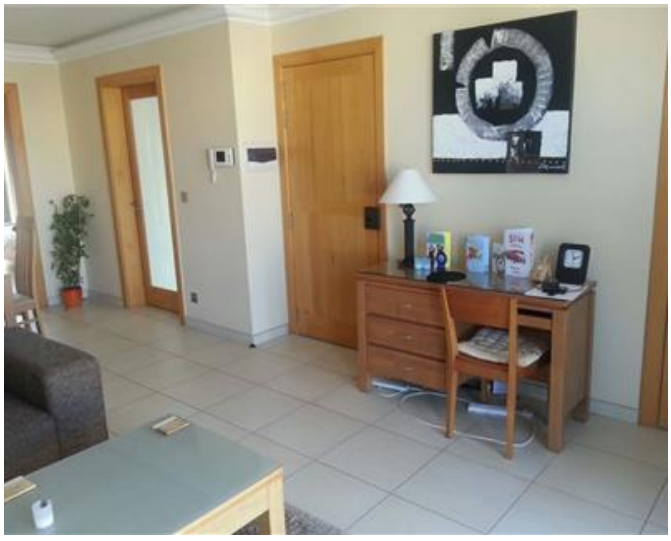











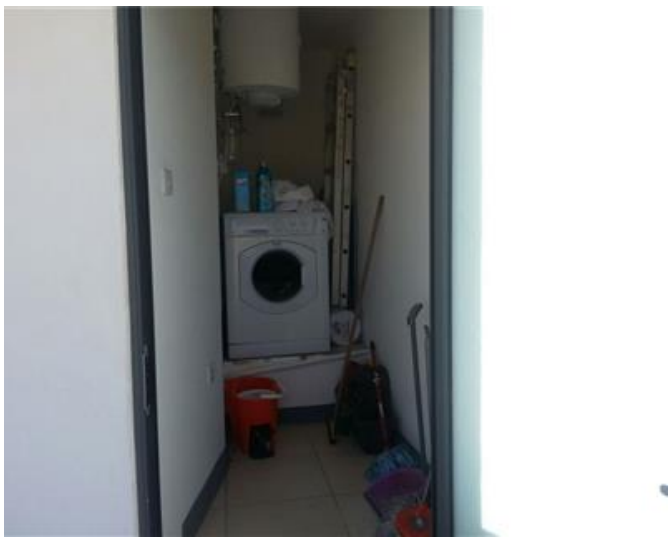





REMAX Connect - Msida
REMAX Connect - Msida

M: 99663322
E: connect@remax.com.mt
T: 99663322

REMAX Connect - Msida
Realco Building, Floor 3,Triq il-Punent, Msida, Malta