Apartment in Birzebbuga

Birzebbuga, South



€1,200

Reference No: 240351050-20513

Total Rooms: **5**

Floor Area (m??) : **160**

Bathrooms: **2**

Bedrooms: **3**

Apartment - For Rent - Birzebbuga

B'Bugia:- This 3 bedroom apartment situated in central location infront of the promenade offers 3 large sea-view balconies and comfortable living. It features a fully equipped modern kitchen, dining and a large sitting room overlooking the sea. 3 double bedrooms with one en-suite shower and main bathroom. A washroom with roof garden / BBQ area to complement this property. Apartment is served with Lift and has an optional 2-car garage.

Features

- Pool

Rooms

- Double Bedroom : 0 x 0 m (0 m2)
- Double Bedroom : 0 x 0 m (0 m2)
- Double Bedroom : 0 x 0 m (0 m2)
- Bathroom : 0 x 0 m (0 m2)
- Bathroom : 0 x 0 m (0 m2)

Gallery





















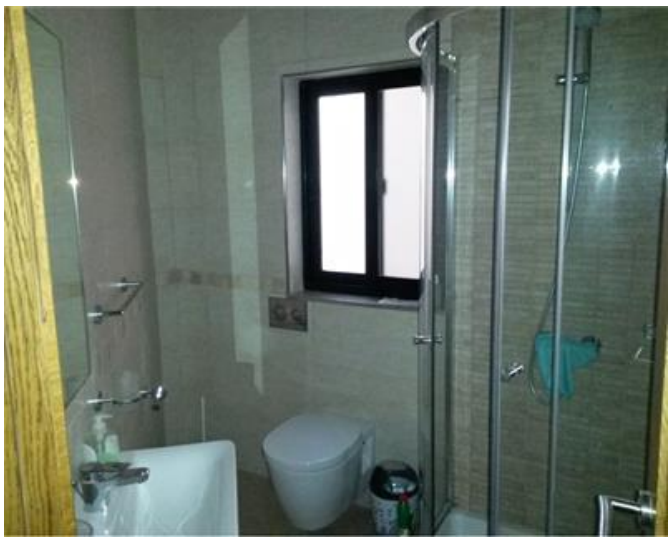



REMAX Connect - Msida
REMAX Connect - Msida

M: 99663322
E: connect@remax.com.mt
T: 99663322

REMAX Connect - Msida
Realco Building, Floor 3,Triq il-Punent, Msida, Malta