

Apartment in Sliema

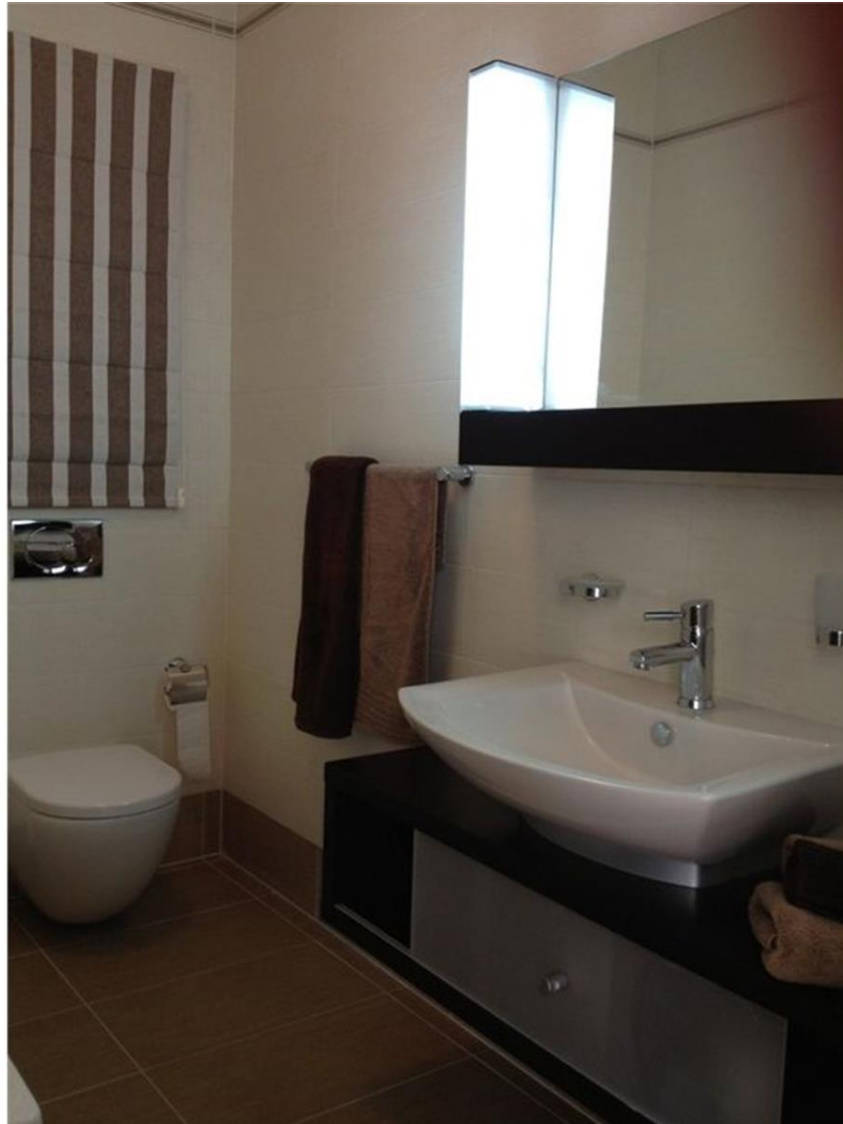

Sliema, Sliema and St Julians Surroundings



€1,500

Reference No: 240351050-16359

 Total Rooms: **3**

 Floor Area (m²) : **0**

 Bathrooms: **1**

 Bedrooms: **1**

Apartment - For Rent - Sliema

Stunning apartment forming part of a prestigious development in the heart of this much sought after area, minutes away from the shops and cafes. Bright and spacious, accommodation comprises of an entrance hall, an open plan kitchen / living / dining area leading onto two separate terraces, both sizeable and ideal for entertaining. One double bedroom which also leads onto one of the terraces and a bathroom. One can enjoy open views from each room and being eleven storeys high the views of the Valletta bastions, Manoel Island and Sliema creek are spectacular, one can also see as far as Mdina. This property is finished to the highest of standards and includes all amenities, as well as the use of a communal swimming pool and one underlying car space. Viewings are highly recommended.

Features

- ✓ Ceramic Floor
- ✓ Entrance Hall
- ✓ Terrace
- ✓ Video Hall Porter
- ✓ Pool
- ✓ Deck

Rooms

- ✓ Double Bedroom : 0 x 0 m (0 m2)
- ✓ Bathroom Ensuite : 0 x 0 m (0 m2)
- ✓ Kitchen/Living/Dining : 0 x 0 m (0 m2)

Gallery







RE/MAX Malta - BDV Letting

RE/MAX Malta - BDV

M: 22471300

E: info@remax.com.mt

T: 22471300

RE/MAX Malta - BDV

29, Realco Building, Level 1, ,Achille Ferris Street , Msida, Malta