

Maisonette in Swieqi



Swieqi, Sliema and St Julians Surroundings



€1,500

Reference No: 240351050-16329

 Total Rooms: **6**

 Floor Area (m²) : **0**

 Bathrooms: **2**

 Bedrooms: **3**

Maisonette - For Rent - Swieqi

SWIEQI - Elevated MAISONETTE centrally located in a very quiet area of this lovely village. This secluded property features 3 double bedrooms, a separate kitchen and a living / dining room with a functional fireplace, 2 bathrooms, 2 roof terraces and an underlying garage. It is in the vicinity of all major transport connections and close to all amenities. Contact agent for more info or to schedule a viewing.

Features

- ✓ Terrace

Rooms

- ✓ Bathroom : 0 x 0 m (0 m²)
- ✓ Kitchen : 0 x 0 m (0 m²)
- ✓ Single Bedroom : 0 x 0 m (0 m²)
- ✓ Single Bedroom : 0 x 0 m (0 m²)
- ✓ Bathroom : 0 x 0 m (0 m²)
- ✓ Single Bedroom : 0 x 0 m (0 m²)

Gallery











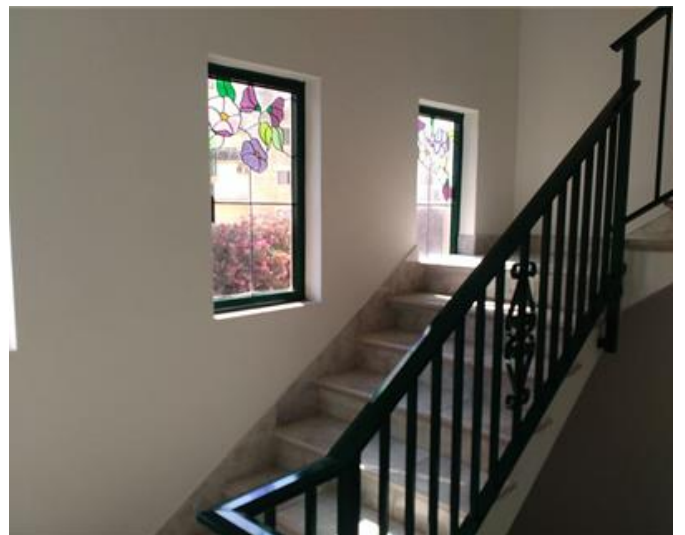
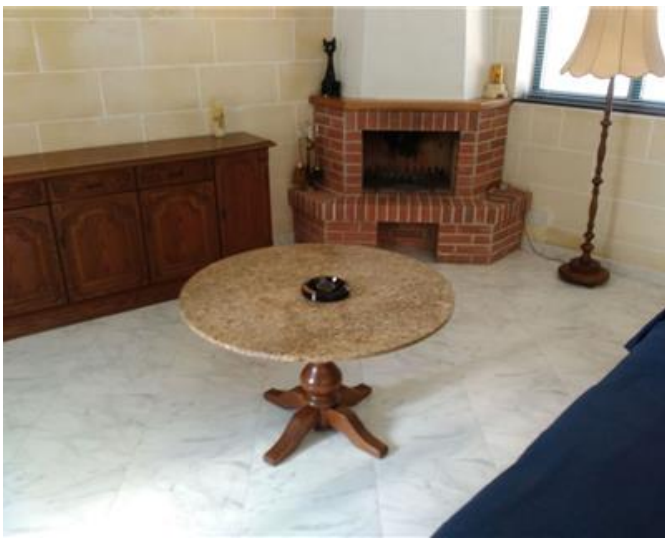

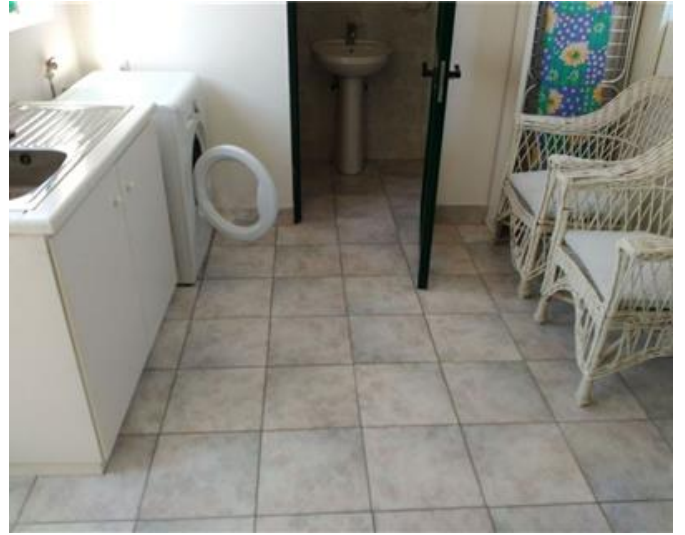





RE/MAX Malta - BDV Letting

RE/MAX Malta - BDV

M: 22471300

E: info@remax.com.mt

T: 22471300

RE/MAX Malta - BDV

29, Realco Building, Level 1, ,Achille Ferris Street , Msida, Malta