Apartment in Sliema

Image not found or type u

Sliema, Sliema and St Julians Surroundings

€850

Reference No: 240351050-16251

Total Rooms: **6**

Floor Area (m²) : **0**

Bathrooms: **2**

Bedrooms: **3**

Apartment - For Rent - Sliema

SLIEMA - A bright and airy, modern apartment in the heart of Sliema. This apartment is situated between Sliema, St. Julian"s and Gzira and is ideally located for walking to any of these towns. Layout is in the form of a combined kitchen/living/dining room with A/C overlooking a back garden, a shower room, a spacious one double bedroom with A/C and two single bedrooms, one of which with A/C. Not to be missed!

Features

- Lift
- CCTV
- A/C

Rooms

- Kitchen/Living/Dining : 0 x 0 m (0 m2)
- Double Bedroom : 0 x 0 m (0 m2)
- Double Bedroom : 0 x 0 m (0 m2)
- Single Bedroom : 0 x 0 m (0 m2)
- Bathroom : 0 x 0 m (0 m2)
- Bathroom Ensuite : 0 x 0 m (0 m2)

Gallery

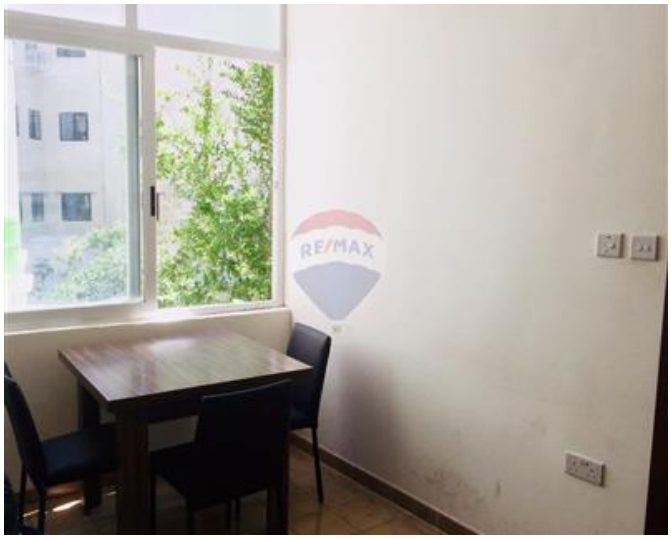

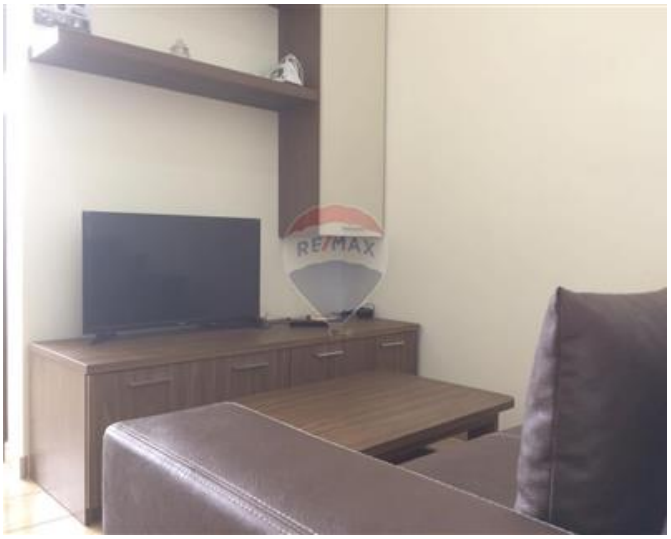

RE/MAX

RE/MAX

RE/MAX

RE/MAX

RE/MAX

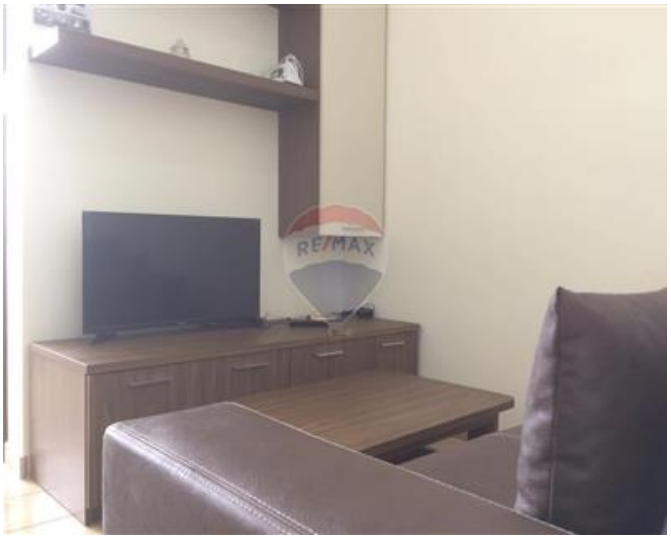
RE/MAX

RE/MAX

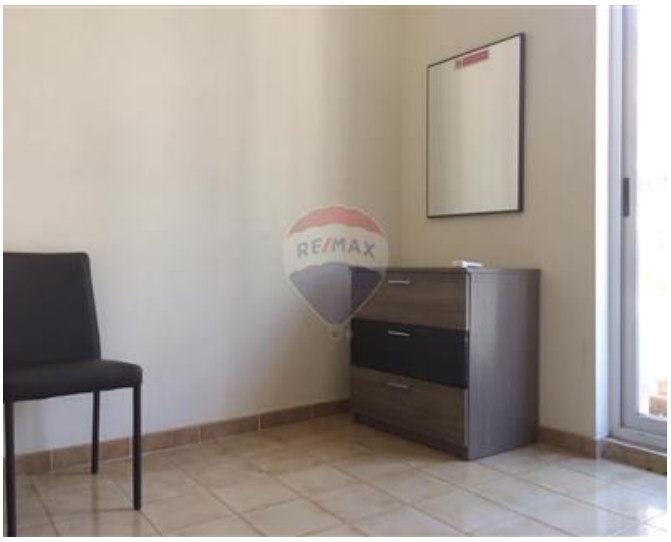
RE/MAX

RE/MAX

RE/MAX

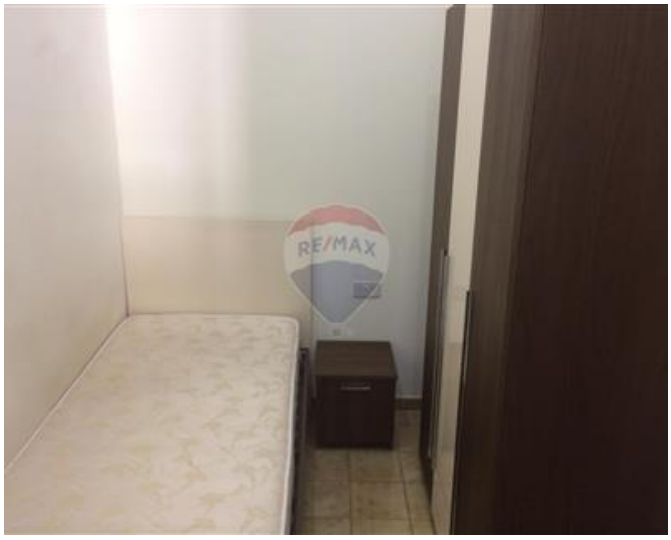
RE/MAX

RE/MAX

RE/MAX

RE/MAX Malta - BDV Letting
RE/MAX Malta - BDV

M: 22471300
E: info@remax.com.mt
T: 22471300

RE/MAX Malta - BDV
29, Realco Building, Level 1, ,Achille Ferris Street , Msida, Malta