Apartment in Swieqi

Image not found or type un

Swieqi, Sliema and St Julians Surroundings

€1,600

Reference No: 240351050-1622

Total Rooms: **5**

Floor Area (m²) : **0**

Bathrooms: **2**

Bedrooms: **3**

Apartment - For Rent - Swieqi

SWIEQI - A brand new, finished apartment, situated a quiet, exclusive residential area, within walking distance to Spinola Bay. A large open plan kitchen/dining and a living room which leads onto a good sized terrace, three double bedrooms (master bedroom with an en-suite and a back balcony), and a guest bathroom. This highly finished property is fully equipped and ready to move in to. Viewings are highly recommended

Features

- En Suite
- Balcony
- Terrace

Rooms

- Double Bedroom : 0 x 0 m (0 m2)
- Double Bedroom : 0 x 0 m (0 m2)
- Double Bedroom : 0 x 0 m (0 m2)
- Bathroom : 0 x 0 m (0 m2)
- Bathroom : 0 x 0 m (0 m2)

Gallery

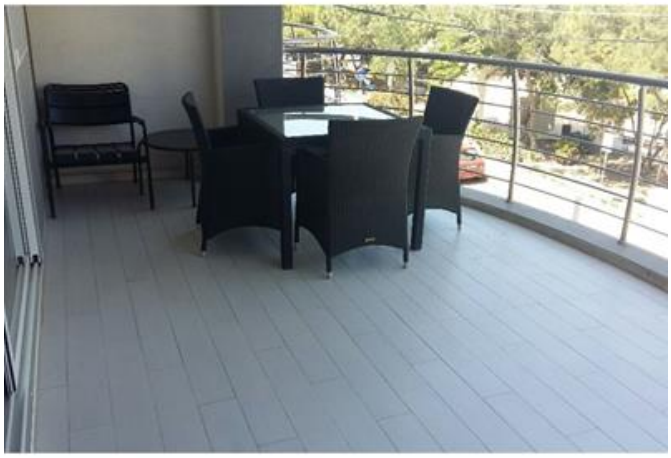

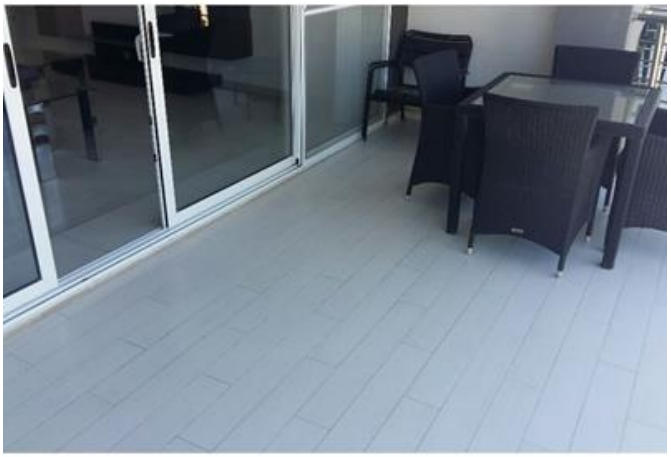

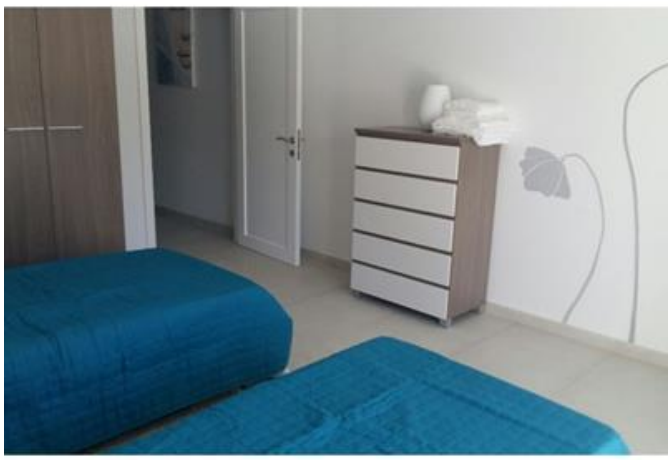

RE/MAX Malta - BDV Letting
RE/MAX Malta - BDV

M: 22471300
E: info@remax.com.mt
T: 22471300

RE/MAX Malta - BDV
29, Realco Building, Level 1, ,Achille Ferris Street , Msida, Malta