

Penthouse in Sliema



Sliema, Sliema and St Julians Surroundings



€1,700

Reference No: 240351050-15328

 Total Rooms: **6**

 Floor Area (m²) : **0**

 Bathrooms: **2**

 Bedrooms: **3**

Penthouse - For Rent - Sliema

Stylish penthouse located in central Sliema, minutes away from all amenities. This property is finished to the highest of standards, it is tastefully furnished throughout and enjoys plenty of natural light. Accommodation comprises of a spacious, open plan kitchen / living / dining area which lead onto a lovely terrace, which is ideal for entertaining. Two double bedrooms and two bathrooms (one en suite). All amenities are included. Optional underlying garage. Viewings are highly recommended.

Features

- ✓ Ceramic Floor
- ✓ Entrance Hall
- ✓ Terrace
- ✓ Video Hall Porter
- ✓ Pool
- ✓ Balcony

Rooms

- ✓ Bathroom Ensuite : 0 x 0 m (0 m2)
- ✓ Kitchen/Living/Dining : 0 x 0 m (0 m2)
- ✓ Bathroom : 0 x 0 m (0 m2)
- ✓ Double Bedroom : 0 x 0 m (0 m2)
- ✓ Double Bedroom : 0 x 0 m (0 m2)
- ✓ Single Bedroom : 0 x 0 m (0 m2)

Gallery



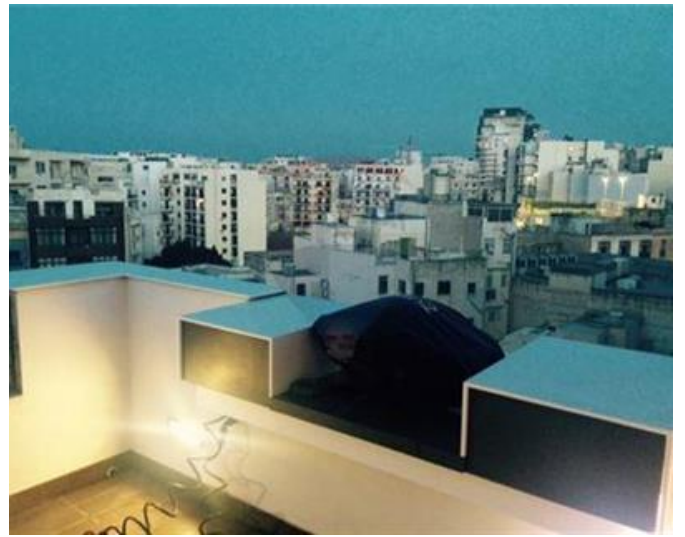

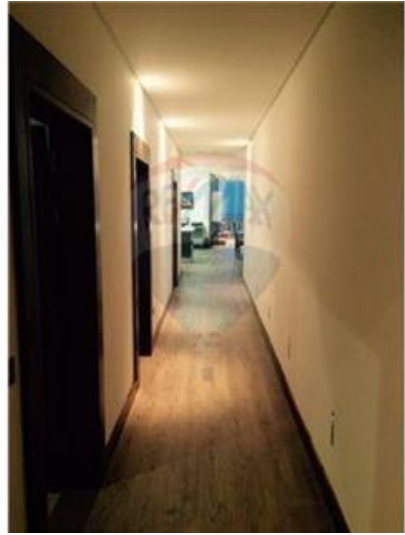

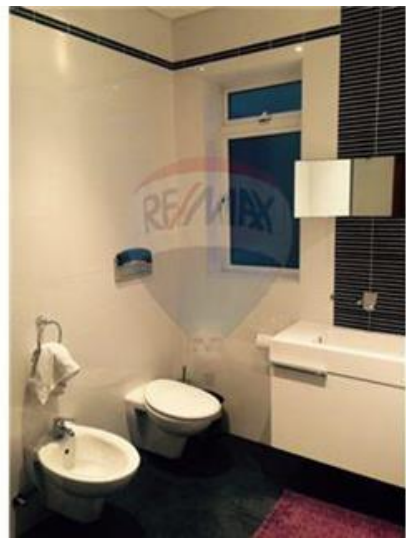





RE/MAX Malta - BDV Letting

RE/MAX Malta - BDV

M: 22471300

E: info@remax.com.mt

T: 22471300

RE/MAX Malta - BDV

29, Realco Building, Level 1, ,Achille Ferris Street , Msida, Malta