Maisonette Duplex in Zabbar

Zabbar, South

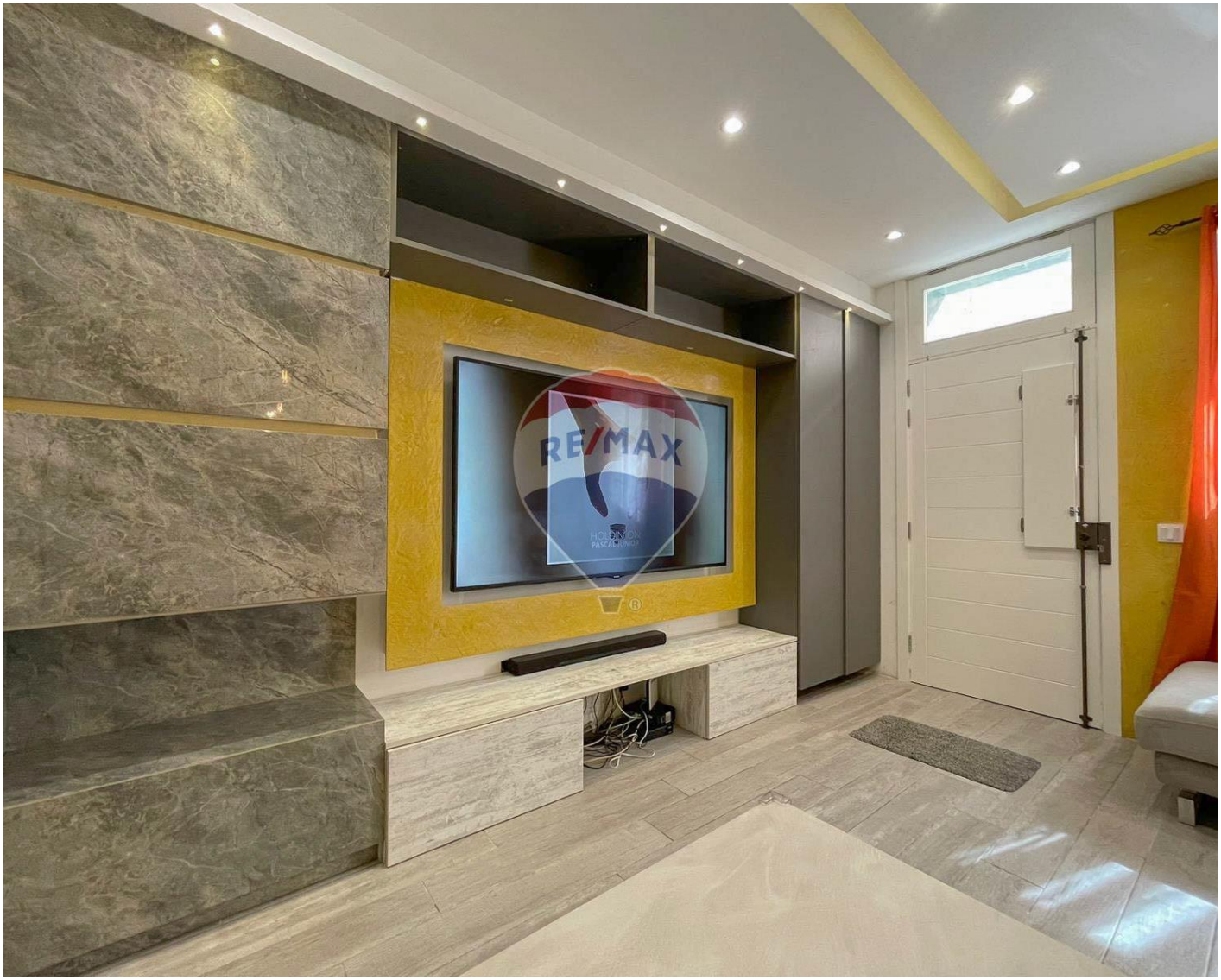

€430,000

Reference No: 240311097-43

Total Rooms: **7**

Floor Area (m²) : **180**

Bathrooms: **3**

Bedrooms: **3**

Maisonette Duplex - For Sale - Zabbar

ZABBAR – DUPLEX MAISONETTE - which consists of an Open Plan - (Kitchen/Living/Dining) , 2 bathrooms, 3 Double Bedrooms (main has an En-suite), Back Yard which has a pool, Guest toilet and a staircase which leads to the upper level where one will find a spacious kitchen/dinette and roof terrace. This property is freehold with it's own airspace and is being offered fully furnished and ready to move into. Must be seen! Contact agent for more information or to set up an on-site viewing.

Features

- Kitchen/Dinette
- En Suite
- Water Utility
- Soffit Ceilings
- PVC Piping
- Skirting
- Double Glazed
- Air Space
- Roof Terrace
- Ceramic Floor
- Fire Place Heating
- Electricity Utility
- Gypsum Plastering
- A/C
- Wi-Fi
- Pool
- Back Yard

Rooms

- Kitchen/Living/Dining : 3.7 x 10 m (37 m2)
- Double Bedroom : 3.5 x 3.5 m (12.25 m2)
- Double Bedroom : 3.5 x 3.5 m (12.25 m2)
- Double Bedroom : 3.5 x 3.7 m (12.95 m2)
- Hallway : 1.2 x 10 m (12 m2)
- Bathroom : 2.2 x 3 m (6.6 m2)

- Bathroom Ensuite : 1.1 x 1.9 m (2.09 m2)
- Guest Toilet : 1 x 1 m (1 m2)
- Open Space : 0.8 x 3 m (2.4 m2)
- Open Space : 4.5 x 4.1 m (18.45 m2)
- Open Space : 4 x 4 m (16 m2)

Gallery







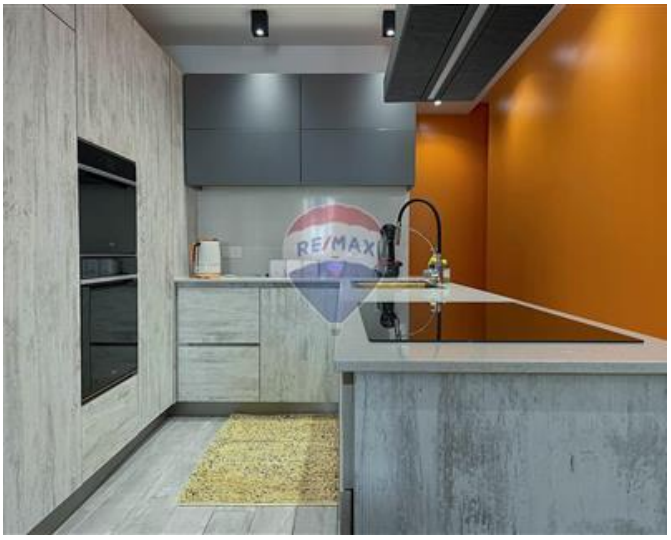

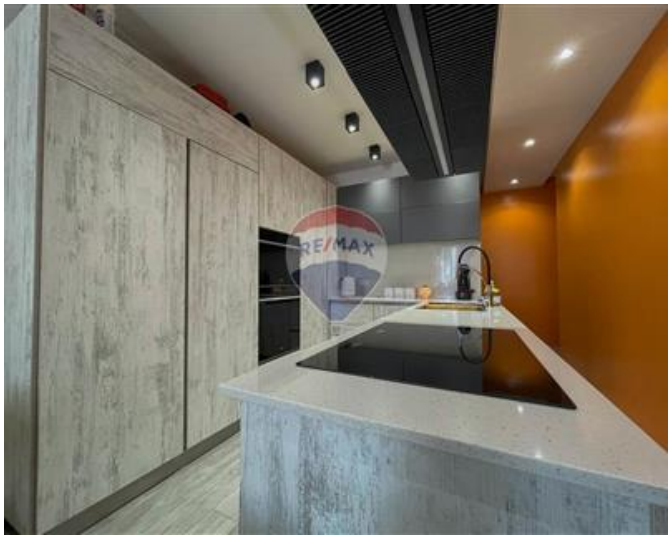



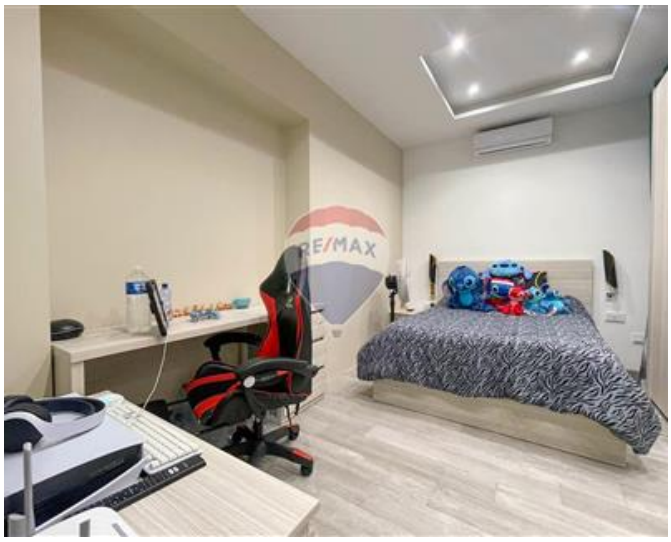







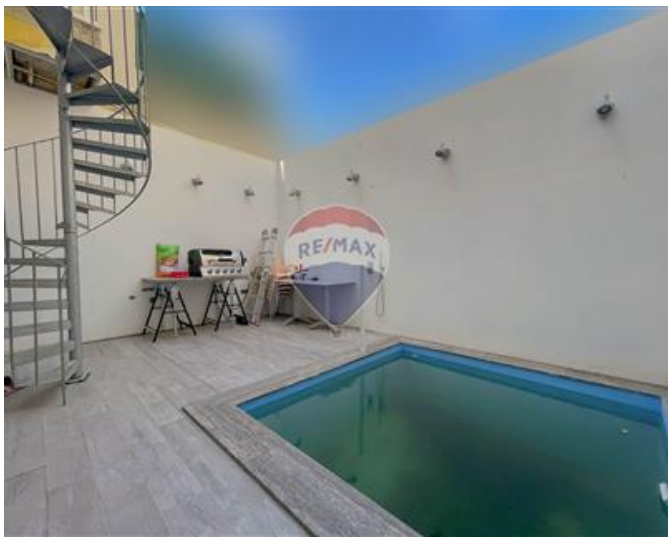




RE/MAX



Jean Claude Portelli Coleiro
REMAX Masters - Qormi

M: 77585833
E: jeanclaude@remax.com.mt
T: 22265300

REMAX Masters - Qormi
4Triq Antonio Muscat Fenech, Qormi, Malta