Apartment in Sliema

Image not found or type u

Sliema, Sliema and St Julians Surroundings

€2,800

Reference No: 240291068-948

Total Rooms: **9**

Floor Area (m²) : **0**

Bathrooms: **3**

Bedrooms: **3**

Apartment - For Rent - Sliema

TIGNE POINT - A beautiful brand new corner ground floor apartment, enjoying views of the Piazza. A very nice layout covering a total area of 191 sqm consisting of a large entrance hall, a large kitchen / living / dining leading onto a good sized terrace, three double bedrooms (main with en-suite and walk-in wardrobe), bathroom, laundry and guest toilet. Finishes include soffit ceilings, parquet flooring, air conditioning, super modern bathrooms etc.Also available for short lets. Optional car spaces. Fully Furnished. Excellent value!

Features

- Lift
- Ceramic Floor
- En Suite
- Entrance Hall
- A/C
- Terrace
- Kitchen/Dinette
- Video Hall Porter
- Walk in Wardrobe
- Gypsum Plastering
- Double Glazed

Rooms

- Kitchen/Living/Dining : 0 x 0 m (0 m2)
- Double Bedroom : 0 x 0 m (0 m2)
- Double Bedroom : 0 x 0 m (0 m2)
- Double Bedroom : 0 x 0 m (0 m2)
- Walk In Wardrobe : 0 x 0 m (0 m2)
- Bathroom Ensuite : 0 x 0 m (0 m2)
- Bathroom : 0 x 0 m (0 m2)
- Laundry : 0 x 0 m (0 m2)
- Guest Toilet : 0 x 0 m (0 m2)

Gallery

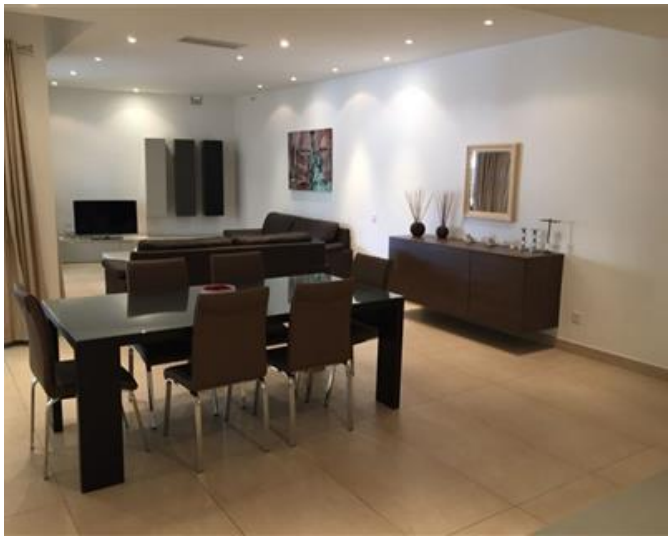

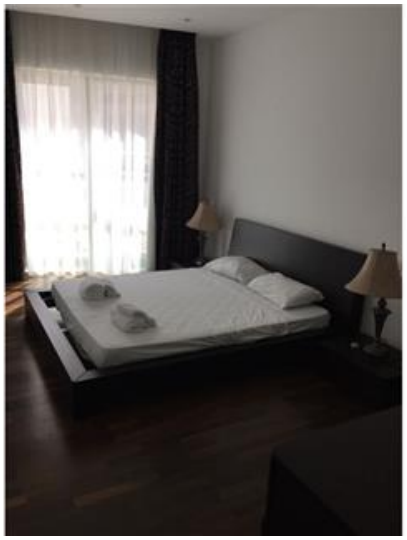

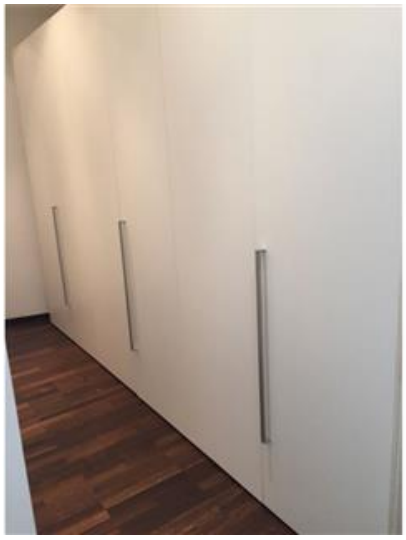

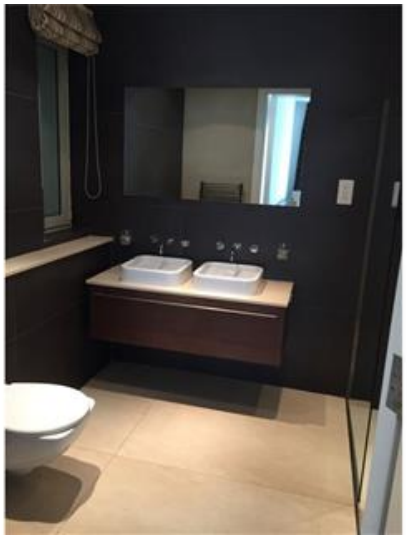

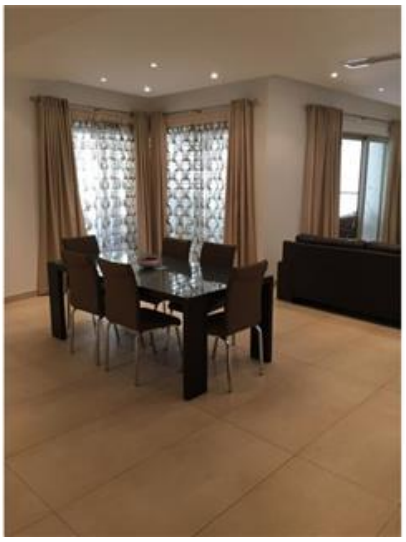

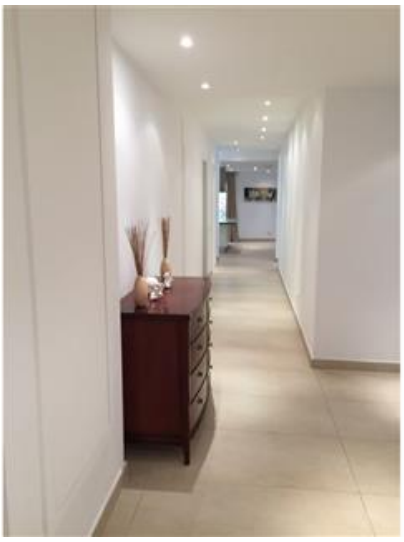

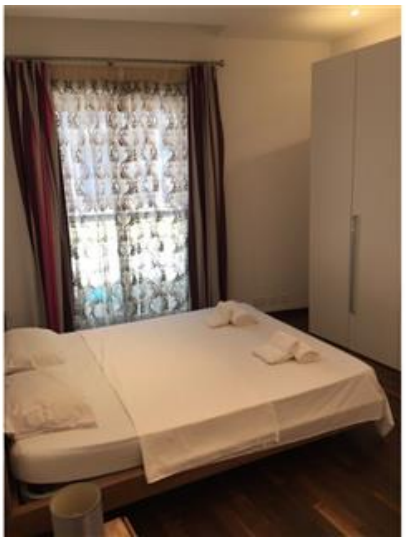

RE/MAX North - Letting
RE/MAX North - Qawra

M: 21585844
E: qwr@remax.com.mt
T: 21585844

RE/MAX North - Qawra
Dawret il-Gzejjer,Qawra, St Paul's Bay, Malta