Apartment in St Paul's Bay

St Paul's Bay, North



€1,800

Reference No: 240291068-916

Total Rooms: **6**

Floor Area (m??) : **120**

Bathrooms: **2**

Bedrooms: **3**

Apartment - For Rent - St Paul's Bay

ST.PAUL'S BAY - Bright and airy is this seafront apartment, situated in a sought after tranquil area. Layout is in the form of an open plan kitchen/living/dining which leads onto a front terrace enjoying breath taking unobstructed sea views of St Pauls' islands three double bedrooms (main with an en-suite), and a guest bathroom. Not to be missed! Optional carspace available on request .

Features

- Lift
- Ceramic Floor
- En Suite
- A/C
- Terrace
- Kitchen/Dinette
- Video Hall Porter
- Gypsum Plastering
- Double Glazed

Rooms

- Kitchen/Living/Dining : 0 x 0 m (0 m2)
- Double Bedroom : 0 x 0 m (0 m2)
- Double Bedroom : 0 x 0 m (0 m2)
- Bathroom Ensuite : 0 x 0 m (0 m2)
- Bathroom : 0 x 0 m (0 m2)
- Double Bedroom : 0 x 0 m (0 m2)

Gallery

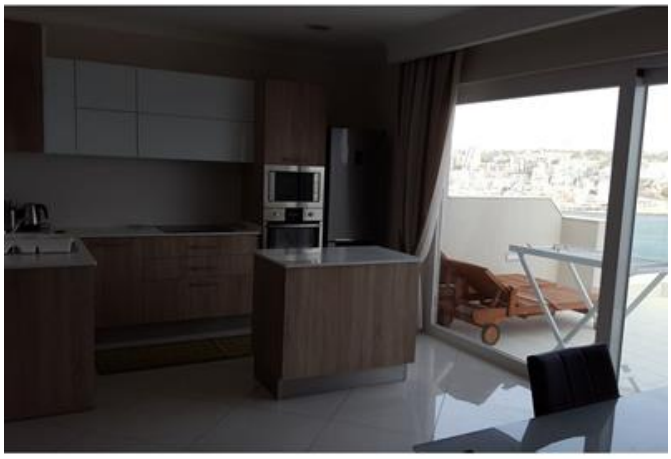

















REMAX North - Letting
REMAX North - Qawra

M: 21585844
E: qwr@remax.com.mt
T: 21585844

REMAX North - Qawra
Dawret il-Gzejjer,Qawra, St Paul's Bay, Malta