Apartment in Santa Venera

Santa Venera, Central



€1,350

Reference No: 240291068-3017

Total Rooms: **7**

Floor Area (m²) : **0**

Bathrooms: **2**

Bedrooms: **3**

Apartment - For Rent - Santa Venera

ST.VENERA – Situated in the heart of this town, close to all amenities, is this highly finished apartment. Spacious layout is in the form of an open plan kitchen/living/dining which leads onto a front balcony; three double bedrooms (main with an en-suite shower), a back balcony, a guest bathroom, and a box room. Property is being offered fully furnished, equipped and ready to move into. Not to be missed.

Features

- Lift
- En Suite
- Gypsum Plastering
- Skirting
- Double Glazed
- Ceramic Floor
- Entrance Hall
- A/C
- Wi-Fi
- Balcony

Rooms

- Kitchen/Living/Dining : 0 x 0 m (0 m2)
- Double Bedroom : 0 x 0 m (0 m2)
- Double Bedroom : 0 x 0 m (0 m2)
- Double Bedroom : 0 x 0 m (0 m2)
- Shower Ensuite : 0 x 0 m (0 m2)
- Bathroom : 0 x 0 m (0 m2)
- Box Room : 0 x 0 m (0 m2)

Gallery



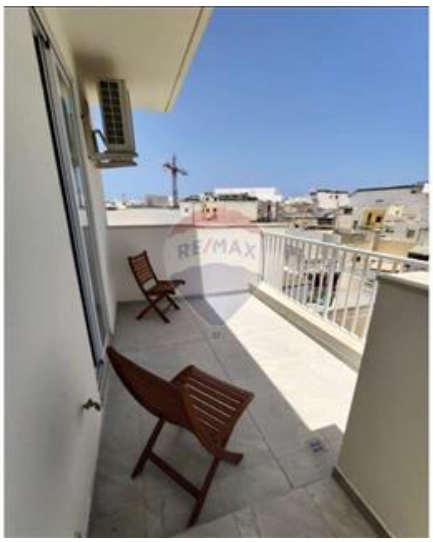

















REMAX North - Letting
REMAX North - Qawra

M: 21585844
E: qwr@remax.com.mt
T: 21585844

REMAX North - Qawra
Dawret il-Gzejjer,Qawra, St Paul's Bay, Malta