Penthouse in Burmarrad

Burmarrad, North



€1,000

Reference No: 240291068-3007

Total Rooms: **5**

Floor Area (m??) : **0**

Bathrooms: **1**

Bedrooms: **2**

Penthouse - For Rent - Burmarrad

BURMARRAD - A highly finished and fully furnished penthouse, situated in a small block, close to all amenities. Layout is in the form of an open plan kitchen/living/dining which leads onto a front sunny terrace; a double bedroom, a single bedroom, a guest bathroom, a laundry room. An optional garage is being offered on request .

Features

- Lift
- Entrance Hall
- Skirting
- Ceramic Floor
- A/C
- Terrace

Rooms

- Kitchen/Living/Dining : 0 x 0 m (0 m2)
- Double Bedroom : 0 x 0 m (0 m2)
- Single Bedroom : 0 x 0 m (0 m2)
- Bathroom : 0 x 0 m (0 m2)
- Laundry : 0 x 0 m (0 m2)

Gallery











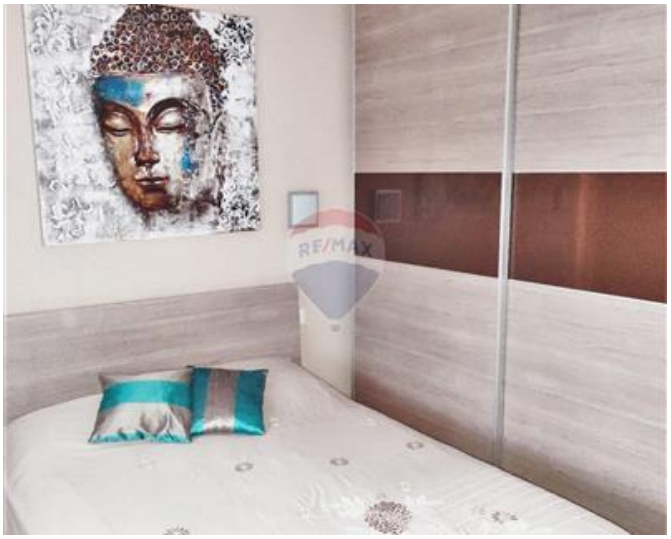











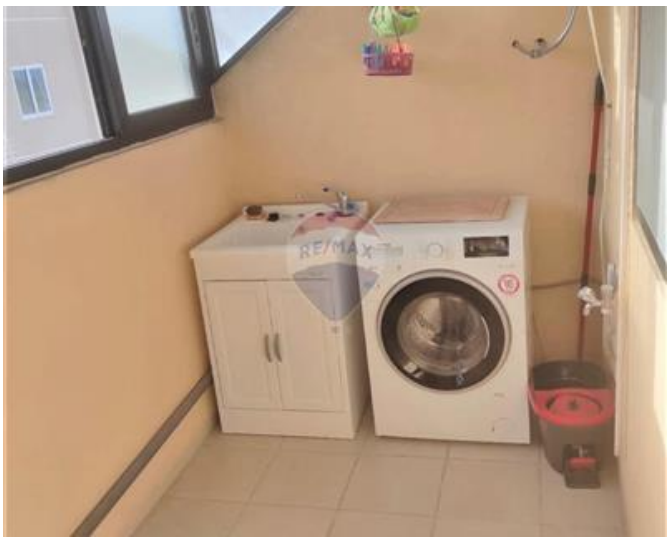



REMAX North - Letting
REMAX North - Qawra

M: 21585844
E: qwr@remax.com.mt
T: 21585844

REMAX North - Qawra
Dawret il-Gzejjer,Qawra, St Paul's Bay, Malta