Apartment in St Paul's Bay

St Paul's Bay, North



€1,250

Reference No: 240291068-3000

Total Rooms: **4**

Floor Area (m??) : **0**

Bathrooms: **2**

Bedrooms: **1**

Apartment - For Rent - St Paul's Bay

ST.PAUL"S BAY - New on the market is this highly finished seafront apartment served with lift, situated on high grounds in the most sought after area, enjoying magnificent sea views. Layout is in the form of an open plan kitchen/living/dining which leads onto a front terrace; a guest toilet room, a double bedroom with an en-suite shower, and a back balcony. Property is being offered fully furnished, equipped and ready to move into. Not to be missed!

Features

- Lift
- En Suite
- Gypsum Plastering
- Skirting
- Terrace
- Ceramic Floor
- Marble Floor
- A/C
- Double Glazed
- Balcony

Rooms

- Kitchen/Living/Dining : 0 x 0 m (0 m2)
- Double Bedroom : 0 x 0 m (0 m2)
- Shower Ensuite : 0 x 0 m (0 m2)
- Guest Toilet : 0 x 0 m (0 m2)

Gallery















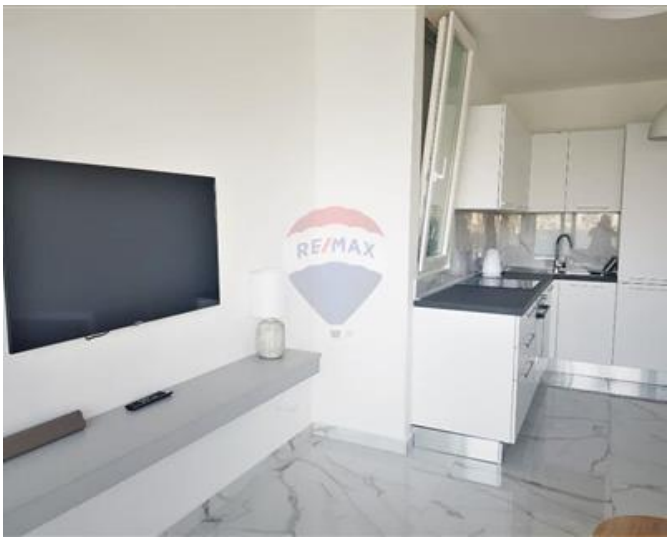

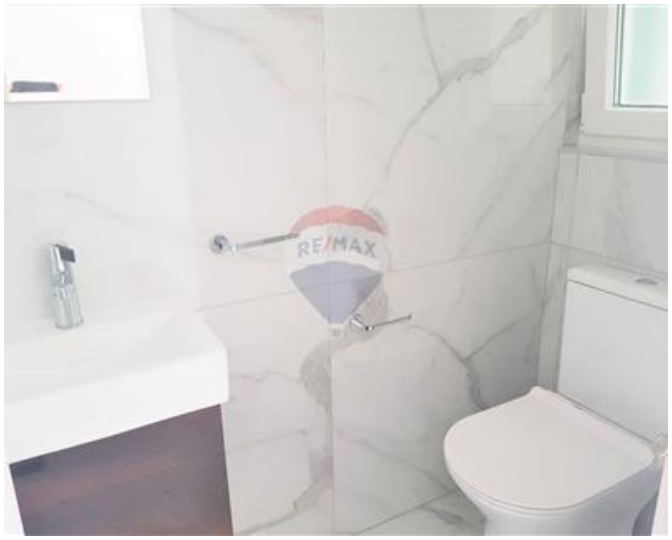





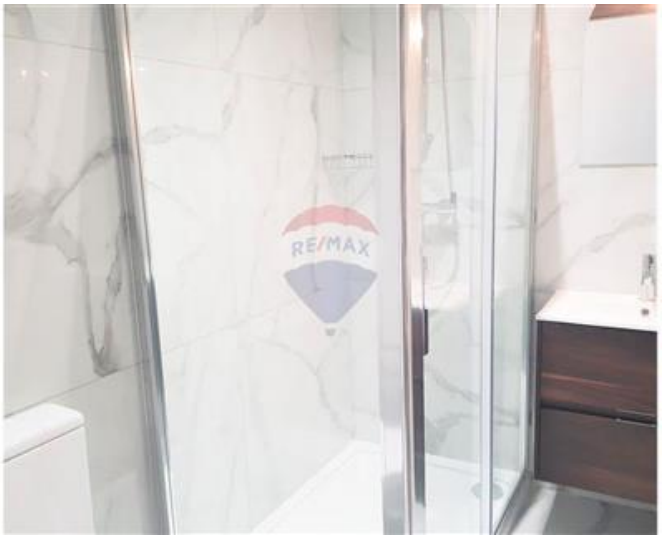



REMAX North - Letting
REMAX North - Qawra

M: 21585844
E: qwr@remax.com.mt
T: 21585844

REMAX North - Qawra
Dawret il-Gzejjer,Qawra, St Paul's Bay, Malta