Apartment in Ta' Xbiex

Ta' Xbiex, Sliema and St Julians Surroundings



€1,000

Reference No: 240291068-2875

Total Rooms: **3**

Floor Area (m²) : **0**

Bathrooms: **1**

Bedrooms: **1**

Apartment - For Rent - Ta' Xbiex

TA' XBIEX - A brand new, fully furnished and equipped apartment, situated in a central location, within walking distance to the shops and entertainment hubs. Layout is in the form of an open plan kitchen/living/dining, a front balcony, one double bedroom with an en-suite. Viewings are highly recommended!

Features

- Lift
- En Suite
- A/C
- Balcony
- Ceramic Floor
- Gypsum Plastering
- Skirting

Rooms

- Kitchen/Living/Dining : 0 x 0 m (0 m2)
- Double Bedroom : 0 x 0 m (0 m2)
- Shower Ensuite : 0 x 0 m (0 m2)

Gallery







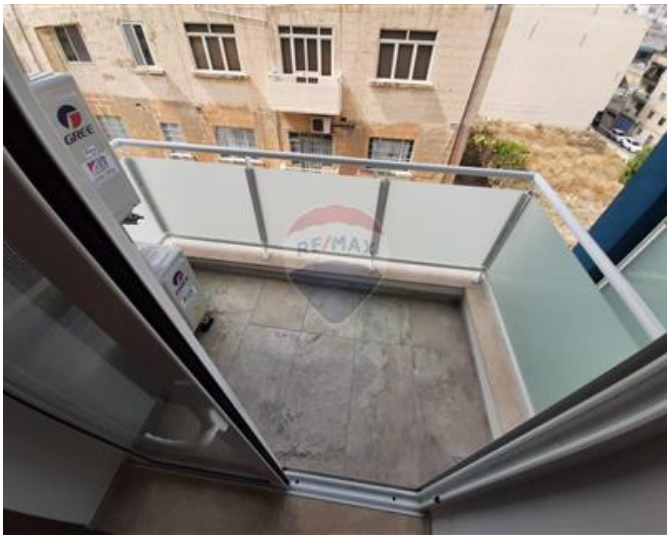







REMAX North - Letting
REMAX North - Qawra

M: 21585844
E: qwr@remax.com.mt
T: 21585844

REMAX North - Qawra
Dawret il-Gzejjer,Qawra, St Paul's Bay, Malta