Penthouse in Burmarrad

Burmarrad, North



€1,300

Reference No: 240291068-2726

Total Rooms: **7**

Floor Area (m²) : **0**

Bathrooms: **2**

Bedrooms: **3**

Penthouse - For Rent - Burmarrad

BURMARRAD – Furnished and spacious penthouse, situated in a quiet area. Layout is in the form of an open plan kitchen/living/dining area, a large sunny terrace, three double bedrooms (main with en-suite), a guest bathroom, back balcony and a study room with a sofa bed. Included with this property is a one car garage .

Features

- Lift
- Video Hall Porter
- Soffit Ceilings
- A/C
- Terrace
- Ceramic Floor
- En Suite
- Gypsum Plastering
- Skirting
- Balcony

Rooms

- Kitchen/Living/Dining : 0 x 0 m (0 m2)
- Double Bedroom : 0 x 0 m (0 m2)
- Double Bedroom : 0 x 0 m (0 m2)
- Double Bedroom : 0 x 0 m (0 m2)
- Shower Ensuite : 0 x 0 m (0 m2)
- Bathroom : 0 x 0 m (0 m2)
- Office / Study : 0 x 0 m (0 m2)

Gallery



















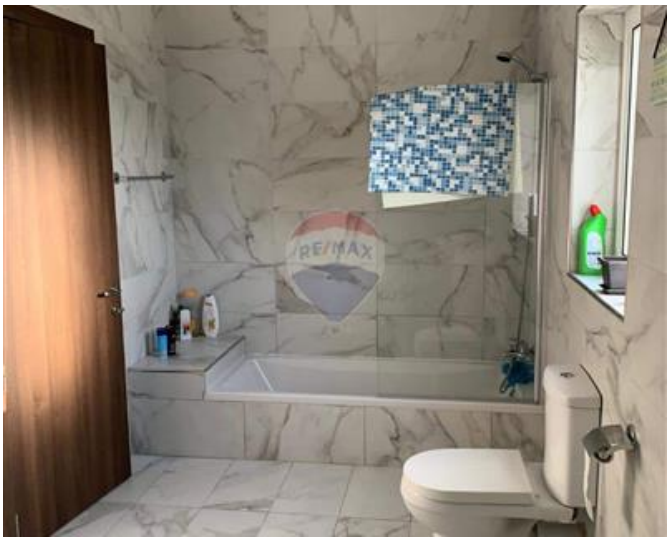







REMAX North - Letting
REMAX North - Qawra

M: 21585844
E: qwr@remax.com.mt
T: 21585844

REMAX North - Qawra
Dawret il-Gzejjer,Qawra, St Paul's Bay, Malta