Apartment in Bahrija

Bahrija, North



€1,100

Reference No: 240291068-1611

Total Rooms: **6**

Floor Area (m??) : **0**

Bathrooms: **2**

Bedrooms: **3**

Apartment - For Rent - Bahrija

BAHRIJA - A furnished modern apartment, situated near the country side and enjoying green views. Layout is in the form of an open plan kitchen/living/dining area with a front balcony, two double bedrooms (main with an en-suite), a single bedroom/study and a guest bathroom. Must be seen.

Features

- Lift
- Ceramic Floor
- Gypsum Plastering
- Balcony
- Kitchen/Dinette
- Video Hall Porter
- A/C

Rooms

- Kitchen/Living/Dining : 0 x 0 m (0 m2)
- Double Bedroom : 0 x 0 m (0 m2)
- Double Bedroom : 0 x 0 m (0 m2)
- Single Bedroom : 0 x 0 m (0 m2)
- Bathroom : 0 x 0 m (0 m2)
- Bathroom Ensuite : 0 x 0 m (0 m2)

Gallery









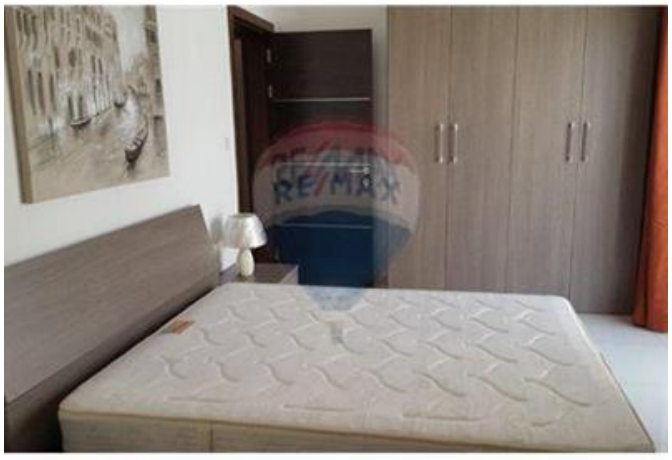









REMAX North - Letting
REMAX North - Qawra

M: 21585844
E: qwr@remax.com.mt
T: 21585844

REMAX North - Qawra
Dawret il-Gzejjer,Qawra, St Paul's Bay, Malta