Apartment in St Julian's

St Julian's, Sliema and St Julians Surroundings

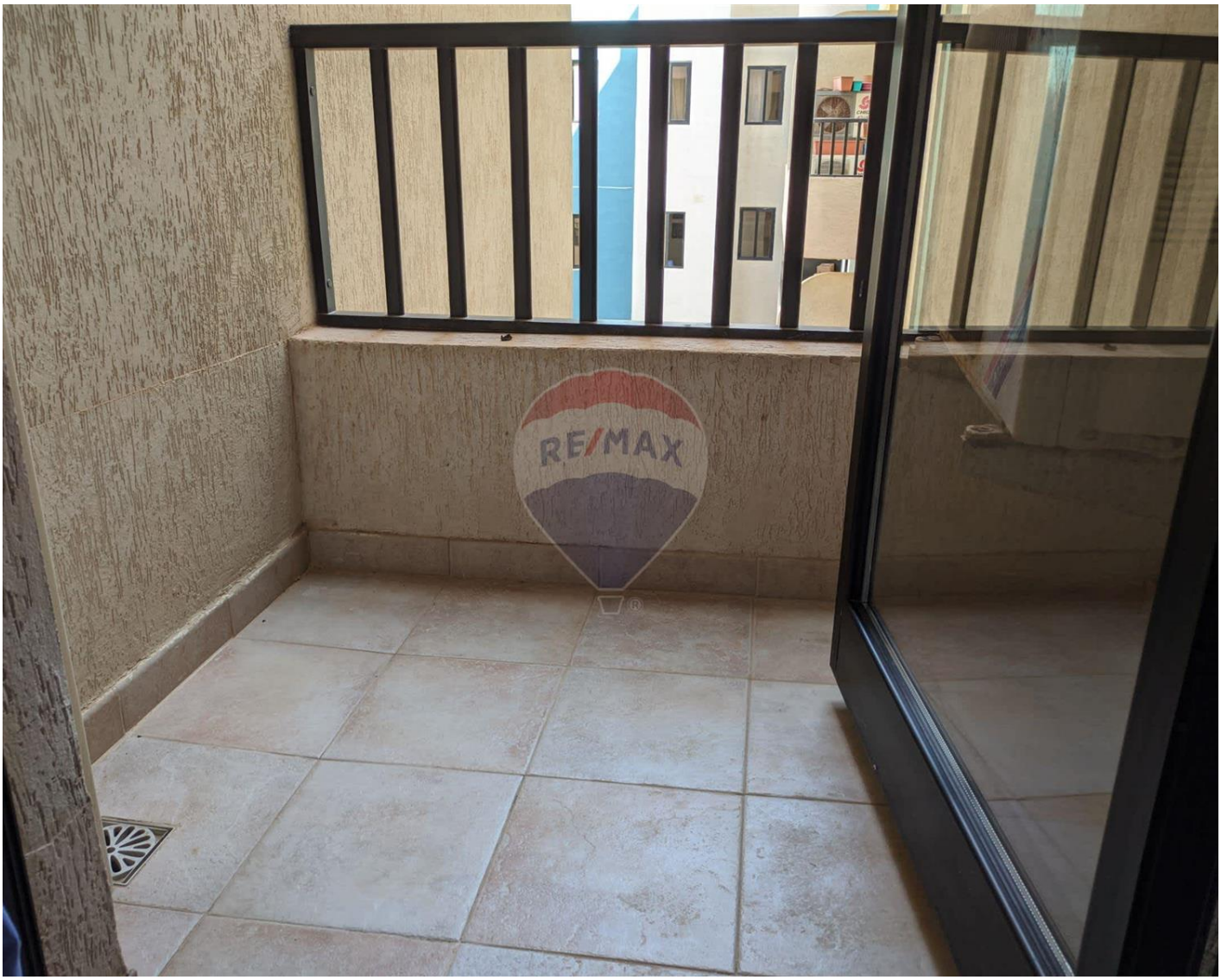

€1,400

Reference No: 240291068-1598

- Total Rooms: **5**
- Floor Area (m??) : **0**
- Bathrooms: **2**
- Bedrooms: **3**

Apartment - For Rent - St Julian's

ST. JULIAN'S - Lovely apartment situated close to all amenities and transport routes. The Apartment features a welcoming reception area that extends to the living room and the large front terrace with distant sea views. Kitchen, dining and separate washroom with washing machine and tumble dryer are in the same area. The corridor further leads to the bathroom and three bedrooms (main with en-suite). The main and the second bedroom features a balcony in each room. Fully air-conditioned and equipped, close to all amenities and transport routes. Price includes a garage. Pet friendly.

Features

- En Suite
- Balcony

Rooms

- Double Bedroom : 0 x 0 m (0 m2)
- Double Bedroom : 0 x 0 m (0 m2)
- Double Bedroom : 0 x 0 m (0 m2)
- Bathroom : 0 x 0 m (0 m2)
- Bathroom : 0 x 0 m (0 m2)

Gallery

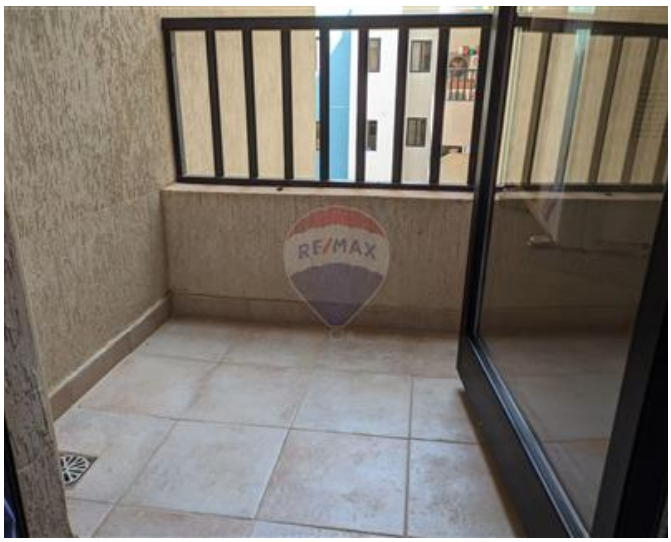



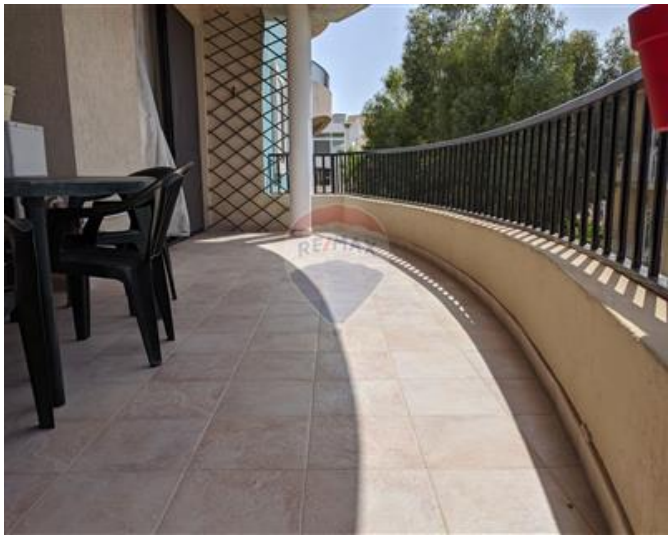





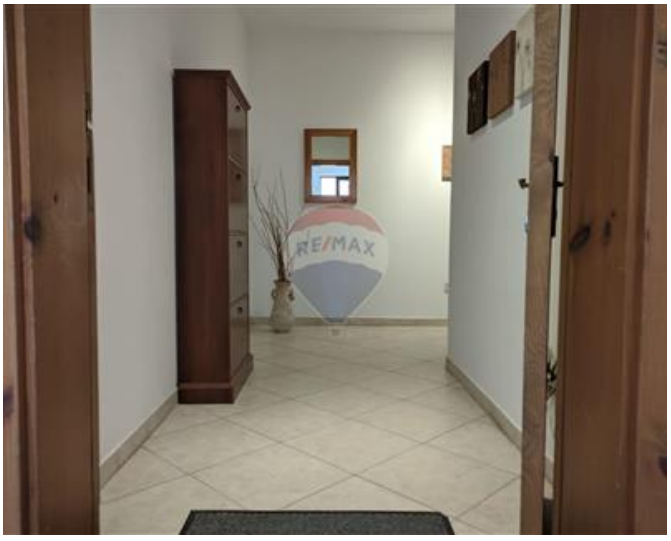

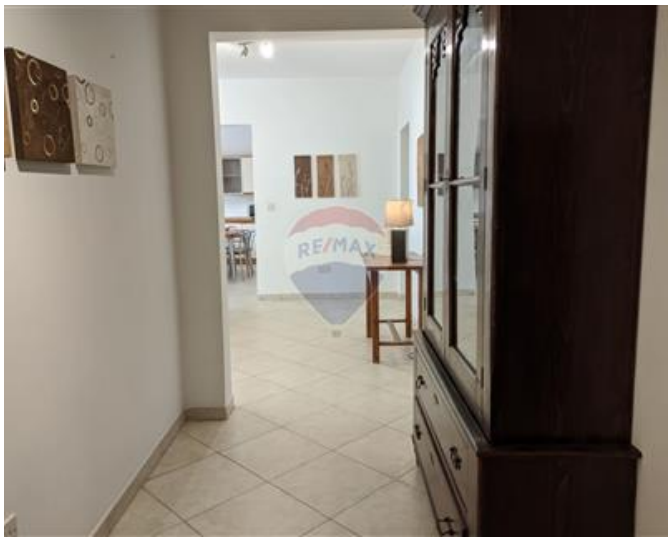















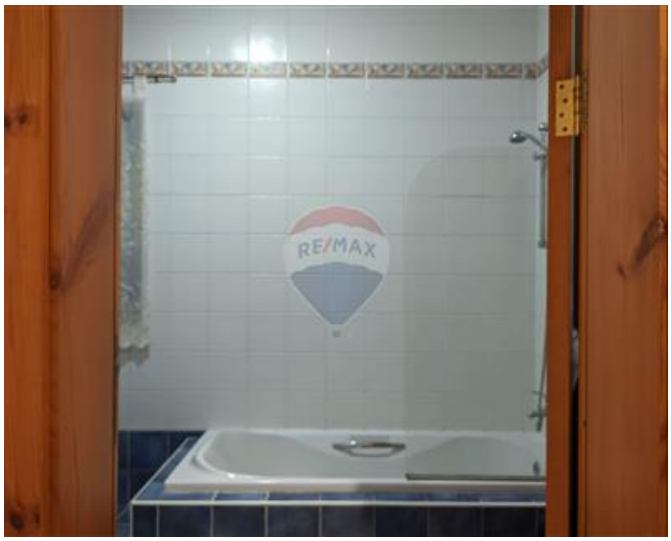































REMAX North - Letting
REMAX North - Qawra

M: 21585844
E: qwr@remax.com.mt
T: 21585844

REMAX North - Qawra
Dawret il-Gzejjer,Qawra, St Paul's Bay, Malta