Maisonette in Attard

Attard, Central

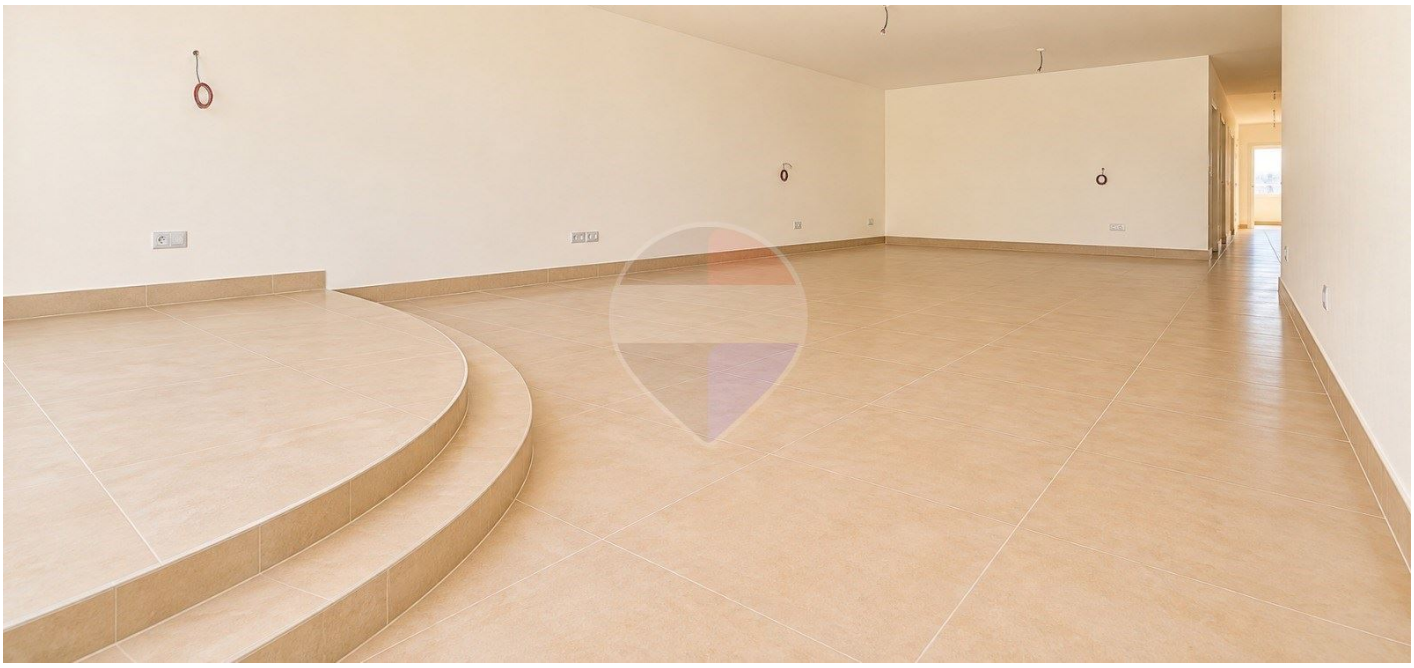

€606,000

Reference No: 240291037-195

Total Rooms: **7**

Floor Area (m??) : **213**

Bathrooms: **2**

Bedrooms: **3**

Maisonette - For Sale - Attard

ATTARD- Located in the highly sought-after residential area of Attard, this brand-new development features a selection of modern 2 and 3-bedroom maisonettes, apartments, and penthouses with an added study. The properties are ready built and offered highly finished, complete with stylish bathrooms and internal doors. Residents also benefit from optional interconnected 1, 2, 3, or 4-car garages situated across basement levels -1 and -2, making this an exceptional turnkey opportunity for families, first-time buyers, or investors alike.

Features

- Lift
- Passenger Lift
- Terrace
- Back Yard
- En Suite
- Double Glazed
- Balcony

Rooms

- Kitchen/Living/Dining : 12.03 x 5.49 m (66.04 m2)
- Hall : 12.03 x 1.4 m (16.84 m2)
- Double Bedroom : 3.82 x 3.85 m (14.71 m2)
- Double Bedroom : 3.54 x 2.47 m (8.74 m2)
- Double Bedroom : 3 x 3.15 m (9.45 m2)
- Laundry : 1 x 2 m (2 m2)
- Bathroom Ensuite : 2.5 x 2.5 m (6.25 m2)
- Bathroom : 2.6 x 1.6 m (4.16 m2)
- Open Space : 4.85 x 3.15 m (15.28 m2)
- Open Space : 1.6 x 4.16 m (6.66 m2)

Gallery

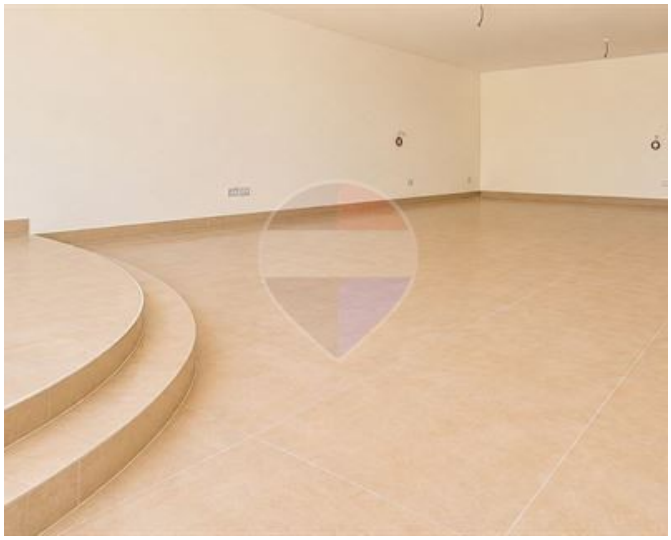

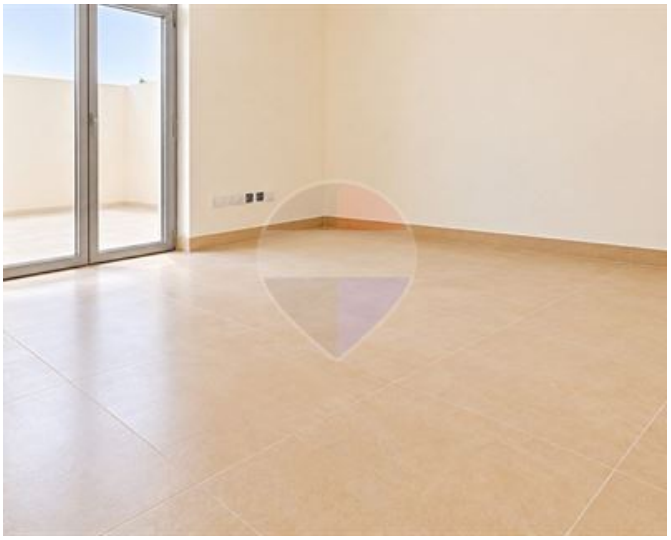

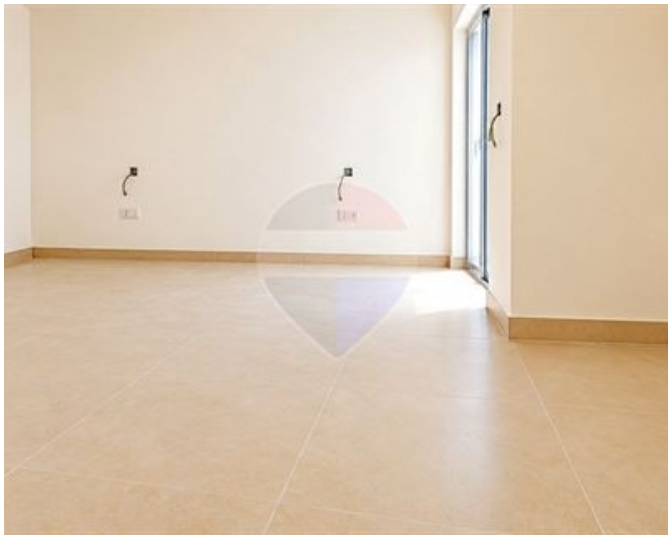



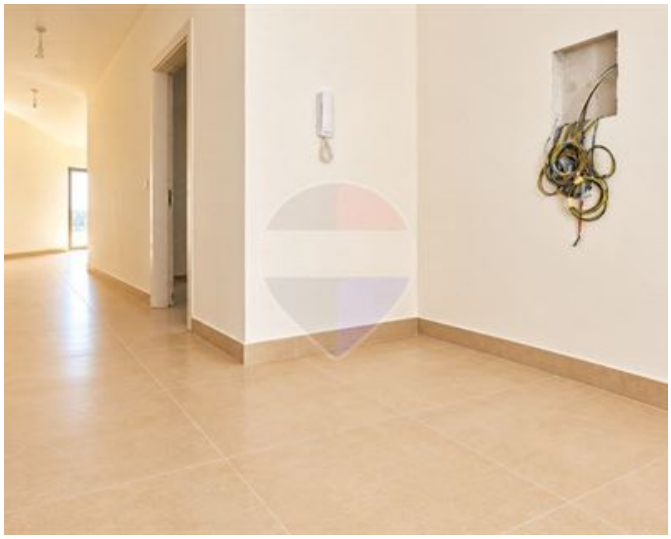







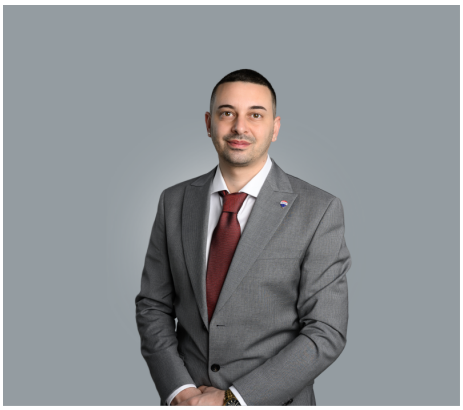

Steve Camilleri
REMAX North - Qawra

M: 99350441
E: scamilleri@remax.com.mt
T: 21585846

REMAX North - Qawra
Dawret il-Gzejjer,Qawra, St Paul's Bay, Malta