Maisonette in Mellieha

Mellieha, North



€365,000

Reference No: 240291010-1442

Total Rooms: **5**

Floor Area (m??) : **128**

Bathrooms: **2**

Bedrooms: **2**

Maisonette - For Sale - Mellieha

MELLIEHA- A Brand new Development comprising 3-bedroom Apartments/Maisonettes and 2/3-bedroom Penthouses and with underlying Garages. All units are to be finished excluding internal doors. Estimated completion date January 2027. Freehold. For further information or to arrange a viewing, contact a RE/MAX agent.

Features

- En Suite
- PVC Piping
- Skirting
- Balcony
- Electricity Utility
- A/C
- Terrace

Rooms

- Kitchen/Living/Dining : 11 x 9 m (99 m2)
- Double Bedroom : 4 x 3 m (12 m2)
- Double Bedroom : 3 x 4 m (12 m2)
- Bathroom Ensuite : 1.6 x 2 m (3.2 m2)
- Bathroom : 1.6 x 2 m (3.2 m2)
- Open Space : 1 x 5 m (5 m2)
- Open Space : 1 x 4 m (4 m2)

Gallery









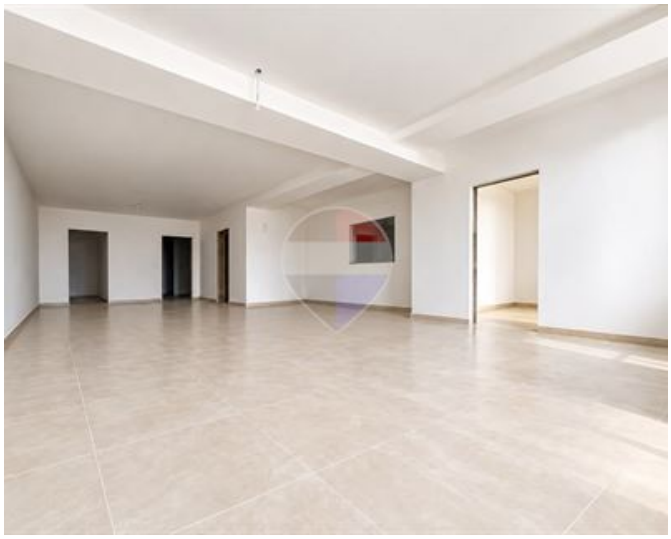

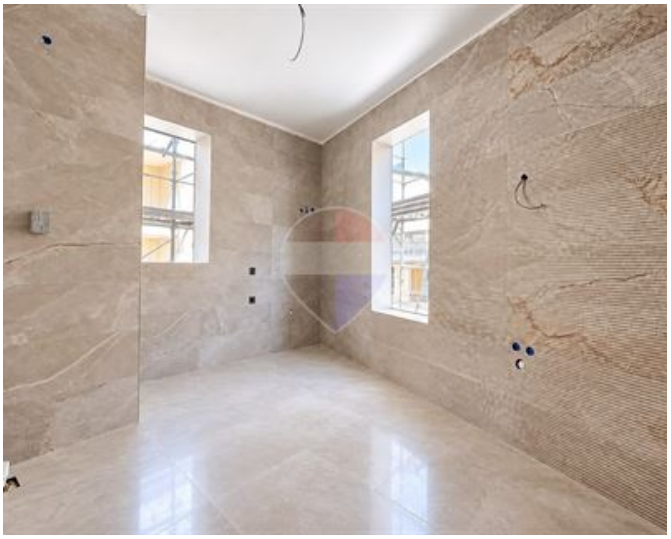





Andrew Gauci
REMAX North - Qawra

M: 79871787
E: andrewgauci@remax.com.mt
T: 21585844

REMAX North - Qawra
Dawret il-Gzejjer,Qawra, St Paul's Bay, Malta