Apartment in Burmarrad

Image not found or type un

Burmarrad, North

€1,300

Reference No: 240291001-6768

Total Rooms: **6**

Floor Area (m²) : **0**

Bathrooms: **2**

Bedrooms: **3**

Apartment - For Rent - Burmarrad

BURMARRAD - New on the market is this spacious apartment situated in a quiet yet central location enjoying front and back country views. Layout comprises of an open plan kitchen/living/dining, a front balcony, laundry room, three double bedrooms (main with an en-suite), main bathroom and a back balcony.

Features

- Lift
- Ceramic Floor
- En Suite
- A/C
- Terrace
- Kitchen/Dinette
- Video Hall Porter
- Gypsum Plastering
- Double Glazed
- Balcony

Rooms

- Kitchen/Living/Dining : 0 x 0 m (0 m2)
- Bathroom : 0 x 0 m (0 m2)
- Double Bedroom : 0 x 0 m (0 m2)
- Double Bedroom : 0 x 0 m (0 m2)
- Double Bedroom : 0 x 0 m (0 m2)
- Shower Ensuite : 0 x 0 m (0 m2)

Gallery

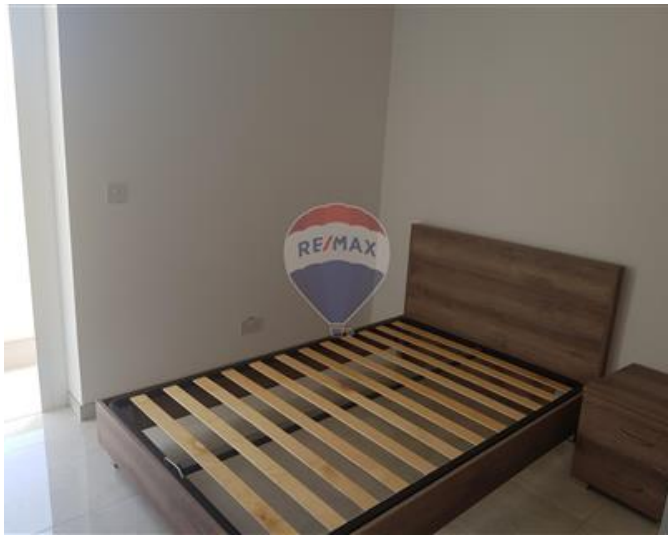

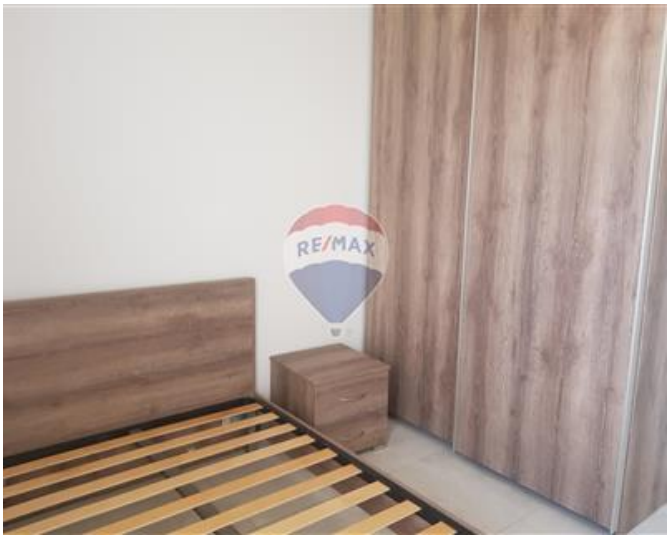

RE/MAX

RE/MAX North - Qawra
RE/MAX North - Qawra

M: 21585844
E: qwr@remax.com.mt
T: 21585844

RE/MAX North - Qawra
Dawret il-Gzejjer,Qawra, St Paul's Bay, Malta