Apartment in Mellieha

Image not found or type u

Mellieha, North

€1,350

Reference No: 240291001-6741

Total Rooms: **6**

Floor Area (m²) : **0**

Bathrooms: **2**

Bedrooms: **3**

Apartment - For Rent - Mellieha

MELLIEHA - New on the market is this large apartment situated in a new block in the centre of the village. Spacious layout comprises of an open plan kitchen/living/dining leading to a front terrace, three double bedrooms (two of which have an en-suite), main bathroom, a laundry room and back balcony. This property is fully air conditioned, equipped and ready to move into!

Features

- Lift
- Ceramic Floor
- Gypsum Plastering
- Double Glazed
- Balcony
- Kitchen/Dinette
- En Suite
- A/C
- Terrace

Rooms

- Kitchen/Living/Dining : 0 x 0 m (0 m2)
- Bathroom : 0 x 0 m (0 m2)
- Shower Ensuite : 0 x 0 m (0 m2)
- Double Bedroom : 0 x 0 m (0 m2)
- Double Bedroom : 0 x 0 m (0 m2)
- Double Bedroom : 0 x 0 m (0 m2)

Gallery

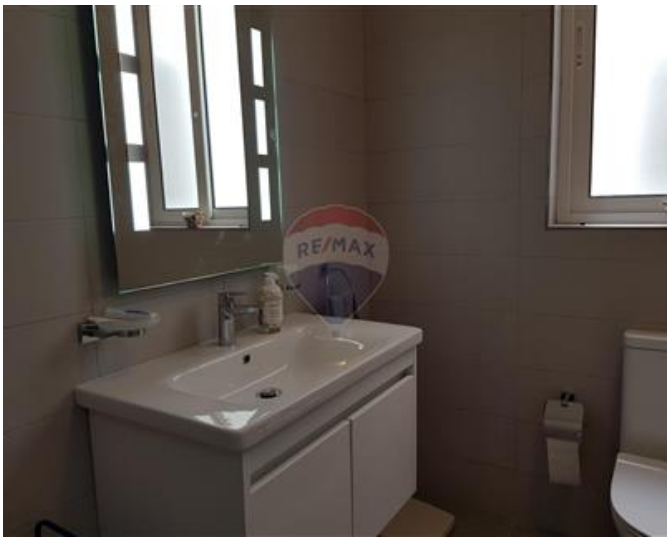

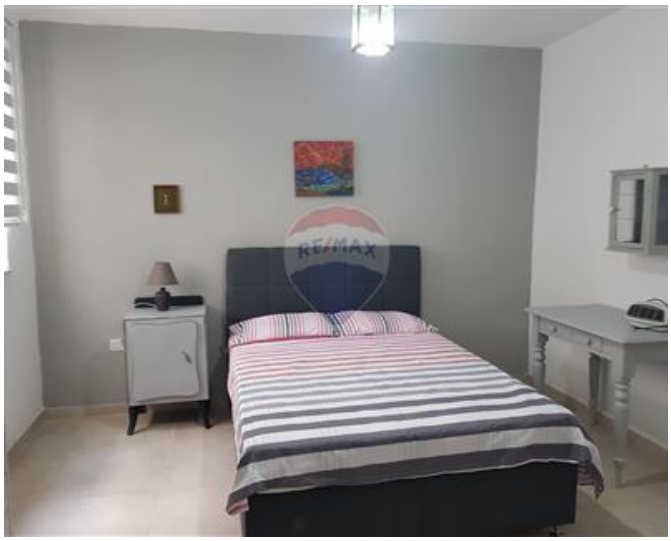

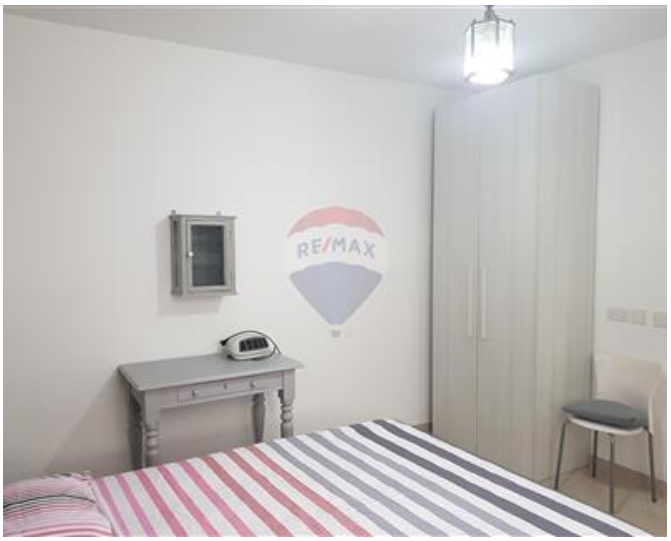

RE/MAX

RE/MAX North - Qawra
RE/MAX North - Qawra

M: 21585844
E: qwr@remax.com.mt
T: 21585844

RE/MAX North - Qawra
Dawret il-Gzejjer,Qawra, St Paul's Bay, Malta