Maisonette in St Paul's Bay

Image not found or type un

St Paul's Bay, North

€1,100

Reference No: 240291001-6531

Total Rooms: **7**

Floor Area (m²) : **0**

Bathrooms: **2**

Bedrooms: **3**

Maisonette - For Rent - St Paul's Bay

ST. PAUL"S BAY - Ground floor maisonette set in a quiet area, yet within walking distance to bus routes and amenities. This property enjoys a spacious layout, comprising of a large separate living area, kitchen/dining room, two double bedrooms (main with en-suite and internal yard), single bedroom, guest bathroom and a large back yard. Property is being offered furnished and equipped, ready to move into.

Features

- Kitchen/Dinette
- Entrance Hall
- A/C
- Back Yard
- En Suite
- Gypsum Plastering
- Yard

Rooms

- Living : 0 x 0 m (0 m2)
- Kitchen/Dining : 0 x 0 m (0 m2)
- Double Bedroom : 0 x 0 m (0 m2)
- Double Bedroom : 0 x 0 m (0 m2)
- Single Bedroom : 0 x 0 m (0 m2)
- Shower Ensuite : 0 x 0 m (0 m2)
- Bathroom : 0 x 0 m (0 m2)

Gallery

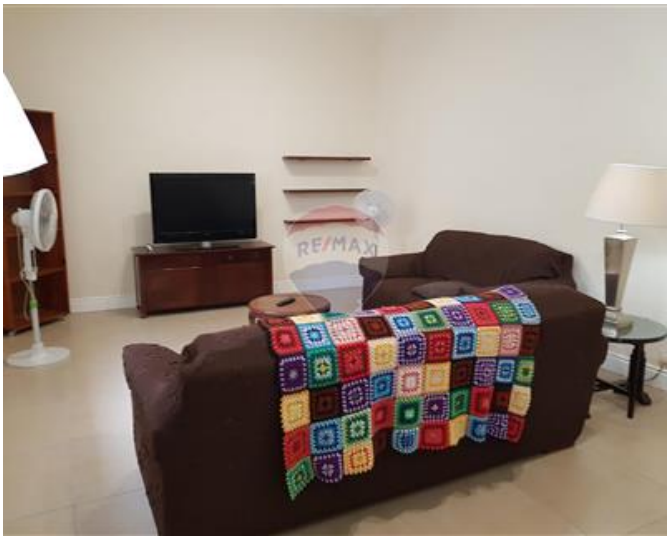

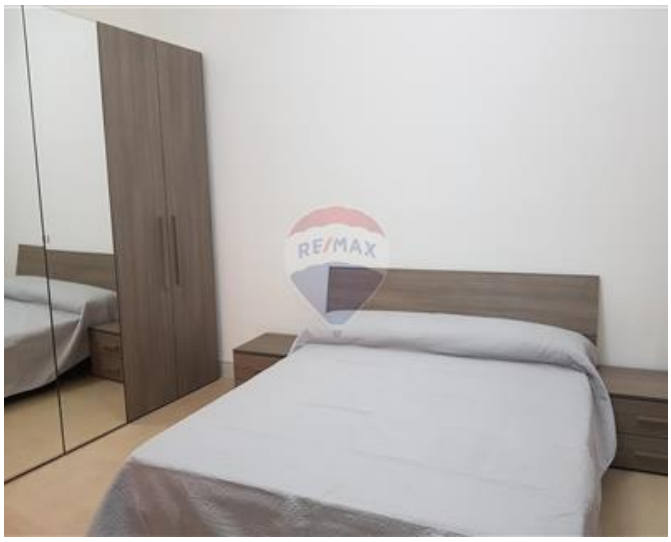

RE/MAX

RE/MAX

RE/MAX

RE/MAX

RE/MAX

RE/MAX North - Qawra
RE/MAX North - Qawra

M: 21585844
E: qwr@remax.com.mt
T: 21585844

RE/MAX North - Qawra
Dawret il-Gzejjer,Qawra, St Paul's Bay, Malta