Penthouse in Mgarr

Image not found or type un

Mgarr, North

€1,400

Reference No: 240291001-4855

Total Rooms: **6**

Floor Area (m²) : **0**

Bathrooms: **2**

Bedrooms: **2**

Penthouse - For Rent - Mgarr

MGARR - A luxurious penthouse, set in a quiet area, yet close to all amenities, enjoying breathtaking views. Layout is in the form of a kitchen/living/dining area which leads onto a large terrace, ideal for entertaining; two double bedrooms (main with an en-suite), a guest bathroom, a utility room, and a box room. Property is fully furnished, equipped, and air-conditioned and is going to be leased with a Pool on the terrace . Not to be missed!

Features

- En Suite
- Terrace
- Pool

Rooms

- Kitchen/Living/Dining : 0 x 0 m (0 m2)
- Double Bedroom : 0 x 0 m (0 m2)
- Double Bedroom : 0 x 0 m (0 m2)
- Bathroom : 0 x 0 m (0 m2)
- Bathroom Ensuite : 0 x 0 m (0 m2)
- Laundry : 0 x 0 m (0 m2)

Gallery

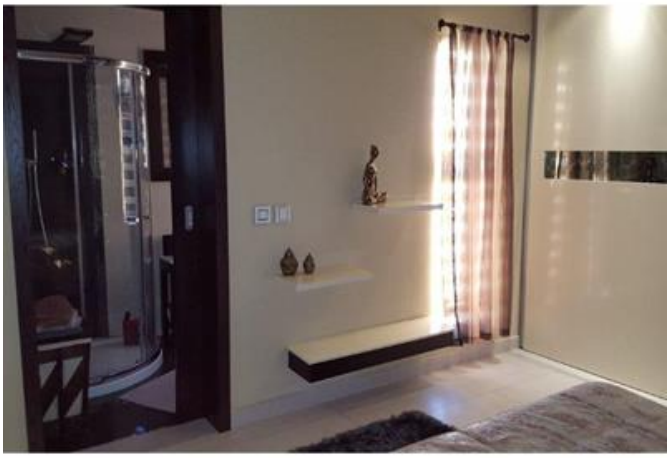

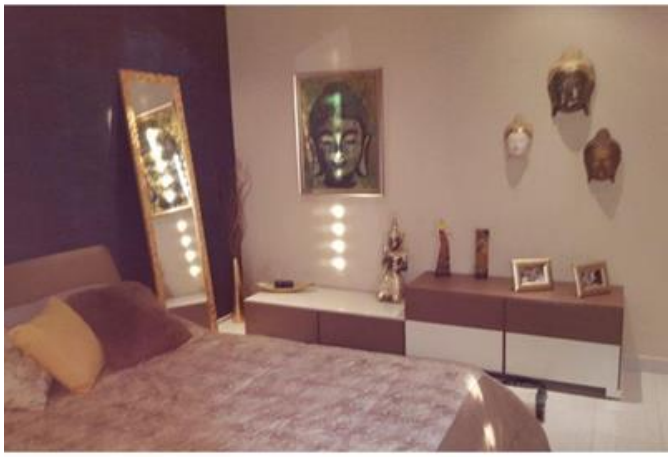

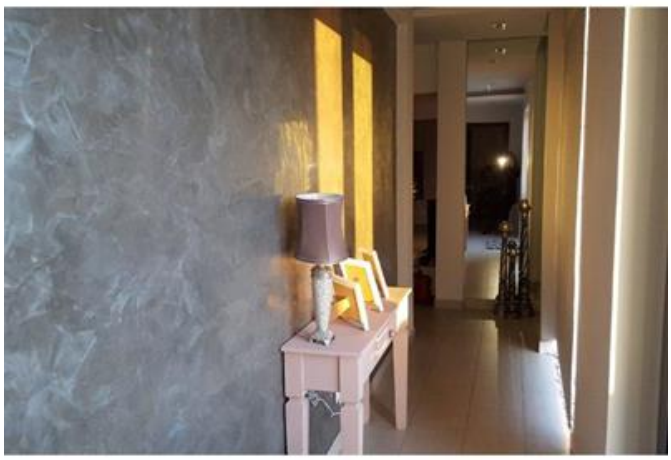

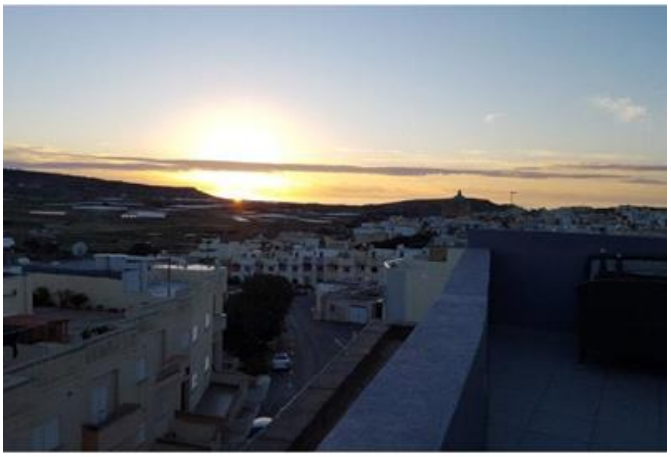

RE/MAX North - Qawra
RE/MAX North - Qawra

M: 21585844
E: qwr@remax.com.mt
T: 21585844

RE/MAX North - Qawra
Dawret il-Gzejjer,Qawra, St Paul's Bay, Malta