Apartment in Qawra

Image not found or type u

Qawra, North

€1,200

Reference No: 240291001-3770

Total Rooms: **6**

Floor Area (m²) : **115**

Bathrooms: **2**

Bedrooms: **3**

Apartment - For Rent - Qawra

QAWRA - A larger than usual, fully furnished luxurious apartment, situated in a smart block, just off the promenade. Layout is in the form of an open plan kitchen/living/dining with a front balcony, two double bedrooms (main with an en-suite shower), another bedroom which is presently with bunk beds, and a guest bathroom. This property is air-conditioned and finished to high standards, including real wood flooring throughout. Not to be missed!

Features

- Lift
- En Suite
- Gypsum Plastering
- Balcony
- Kitchen/Dinette
- Parquet Floor
- A/C

Rooms

- Bathroom : 0 x 0 m (0 m2)
- Double Bedroom : 0 x 0 m (0 m2)
- Shower Ensuite : 0 x 0 m (0 m2)
- Kitchen/Living/Dining : 0 x 0 m (0 m2)
- Double Bedroom : 0 x 0 m (0 m2)
- Single Bedroom : 0 x 0 m (0 m2)

Gallery

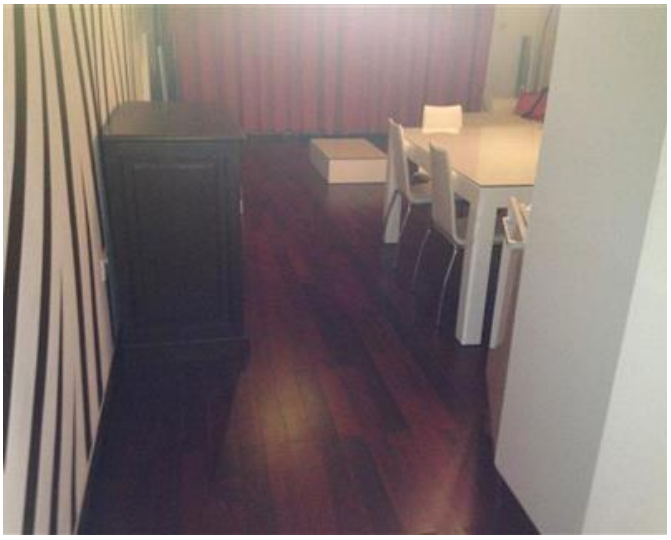

RE/MAX North - Qawra
RE/MAX North - Qawra

M: 21585844
E: qwr@remax.com.mt
T: 21585844

RE/MAX North - Qawra
Dawret il-Gzejjer,Qawra, St Paul's Bay, Malta