Apartment in Senglea

Senglea, South

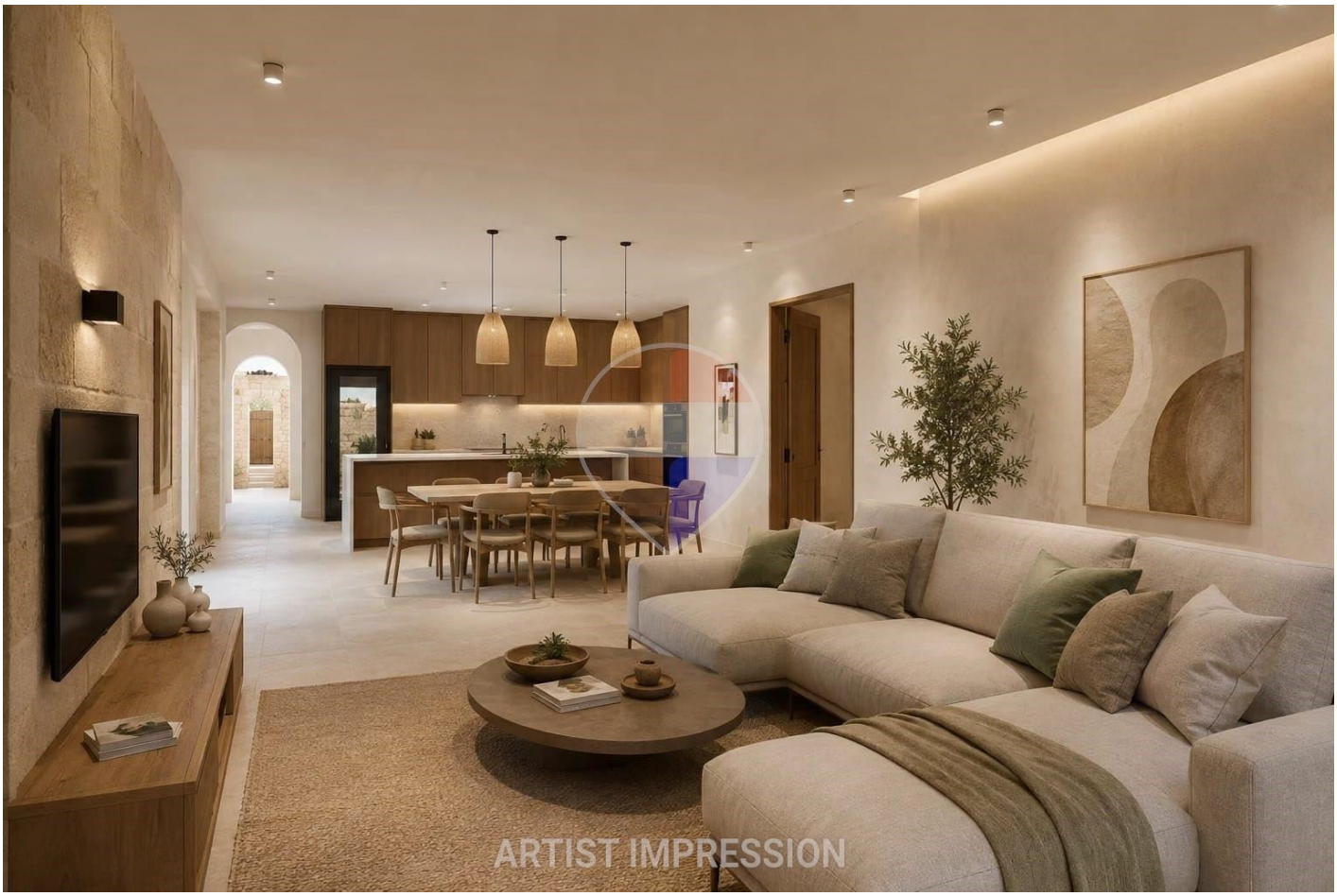

€546,000

Reference No: 240271044-1801

Total Rooms: **7**

Floor Area (m²) : **136**

Bathrooms: **2**

Bedrooms: **3**

Apartment - For Sale - Senglea

SENGLEA APARTMENT - Located just a short walk from Senglea’s main square, this apartment offers an excellent opportunity to acquire a property in a sought-after and convenient location. The property comprises a living/kitchen/dining upon entrance leading onto a hallway which gives access to 3 spacious double bedrooms with the main having an en-suite and a walk-in wardrobe, a main bathroom and a spacious back terrace. The property is presently unconverted but will be offered finished, excluding bathrooms and internal doors, and served with lift by September 2028. This apartment presents an ideal opportunity for those looking to create a comfortable home or a property with excellent investment potential in the heart of Senglea. A freehold property, ideal for first-time buyers or as a sound investment opportunity. Call now your preferred agent to set up an immediate viewing.

Features

- Ceramic Floor
- Water Utility
- Gypsum Plastering
- Double Glazed
- Entrance Hall
- Electricity Utility
- Skirting
- Terrace

Rooms

- Kitchen/Living/Dining : 7.4 x 5 m (37 m2)
- Double Bedroom : 3.7 x 3.6 m (13.32 m2)
- Double Bedroom : 3.7 x 3.2 m (11.84 m2)
- Double Bedroom : 3.8 x 2.9 m (11.02 m2)
- Walk In Wardrobe : 2.6 x 1.8 m (4.68 m2)
- Bathroom : 2.1 x 1.8 m (3.78 m2)
- Shower Ensuite : 3 x 1.8 m (5.4 m2)
- Open Space : 4.5 x 4.2 m (18.9 m2)

Gallery







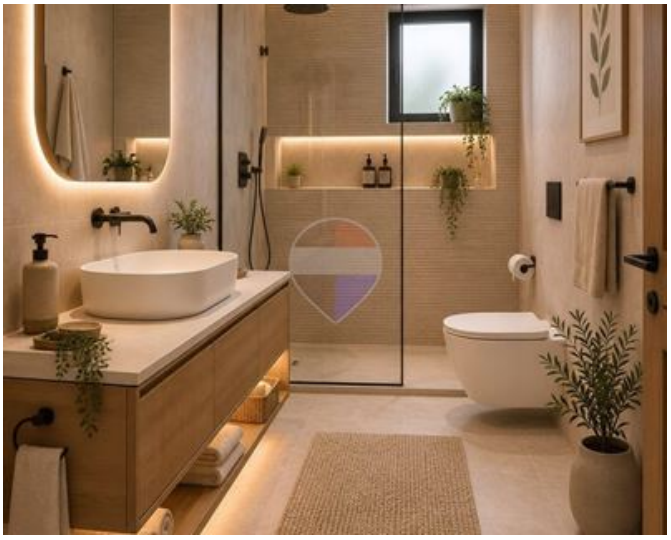



Ian Fenech
REMAX South - Marsascala

M: 79044543
E: ianf@remax.com.mt
T: 21555000

REMAX South - Marsascala
53,Triq is-Salini, Marsascala, Malta