Apartment in Zabbar

Zabbar, South



€410,000

Reference No: 240271013-451

Total Rooms: **6**

Floor Area (m??) : **97**

Bathrooms: **2**

Bedrooms: **3**

Apartment - For Sale - Zabbar

ZABBAR - A highly finished and well kept APARTMENT being part of a smart and elegant block ideally situated in a quiet residential area yet close to all amenities. Accommodation comprises in a very spacious open plan overlooking a front balcony, 3 bedrooms, main with en suite, main bathroom and back balcony. Finishes include wall insulation, solar water heater, 2 A/C units and a wood burning stove. Being offered furnished, ready to move into. Freehold.

Features

- Lift
- Kitchen/Dinette
- Fire Place Heating
- Electricity Utility
- PVC Piping
- Partially Furnished
- Solar Water Heating
- Natural Gas
- En Suite
- Water Utility
- Gypsum Plastering
- Skirting
- Balcony

Rooms

- Kitchen/Living/Dining : 9.17 x 3.48 m (31.91 m2)
- Single Bedroom : 5.26 x 3.87 m (20.36 m2)
- Single Bedroom : 4.32 x 2.97 m (12.83 m2)
- Single Bedroom : 2.97 x 2.49 m (7.4 m2)
- Hall : 10.89 x 1.21 m (13.18 m2)
- Bathroom : 3.05 x 1.55 m (4.73 m2)
- Shower Ensuite : 2.46 x 0.97 m (2.39 m2)

Gallery





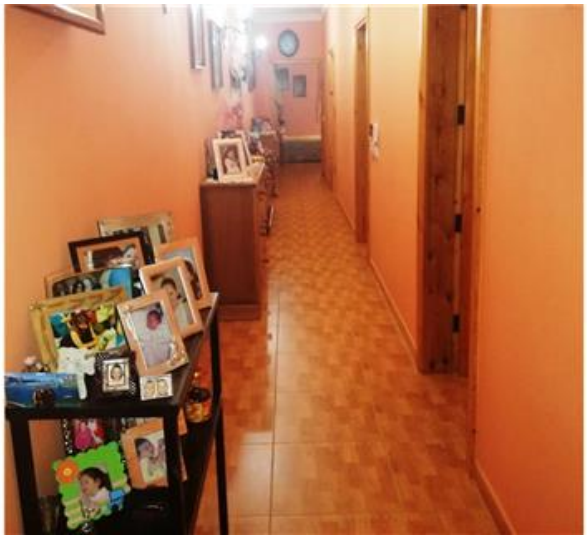

































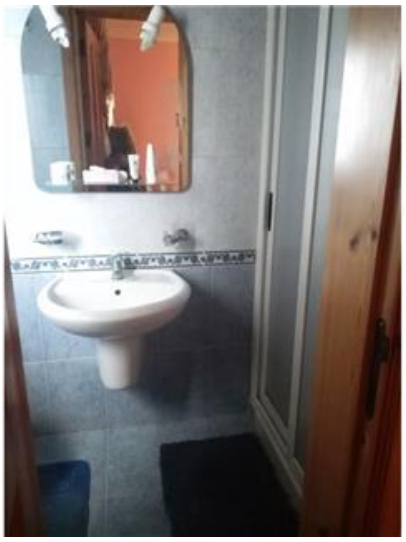





Raymond Gatt
REMAX South - Marsascala

M: 99467721
E: raymondg@remax.com.mt
T: 21555000

REMAX South - Marsascala
53,Triq is-Salini, Marsascala, Malta