Maisonette in Qormi

Qormi, Central



€450,000

Reference No: 240271011-485

Total Rooms: **5**

Floor Area (m??) : **101**

Bathrooms: **2**

Bedrooms: **2**

Maisonette - For Sale - Qormi

QORMI - Ground Floor MAISONETTE - Located in a very quiet road in St George's area. It is being sold fully furnished and ready to move into. This maisonette comprises an Open plan Kitchen/Living/Dining, a main Bathroom, 2 double Bedrooms (master with an En Suite), and a spacious Backyard ideal for entertaining. Freehold. Call your agent for more information or viewings.

Features

- En Suite
- A/C
- Double Glazed
- 3 Phase Electricity
- Skirting
- Back Yard

Rooms

- Kitchen/Living/Dining : 5.7 x 6.58 m (37.51 m2)
- Double Bedroom : 3.33 x 3.48 m (11.59 m2)
- Double Bedroom : 3.3 x 3.4 m (11.22 m2)
- Hallway : 1.59 x 3.78 m (6.01 m2)
- Bathroom : 2.36 x 2.28 m (5.38 m2)
- Shower Ensuite : 1.8 x 2.87 m (5.17 m2)
- Open Space : 3.86 x 5.84 m (22.54 m2)

Gallery

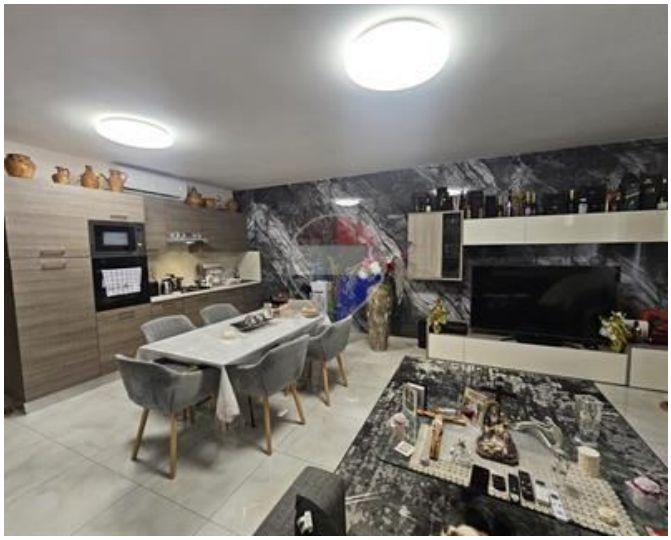





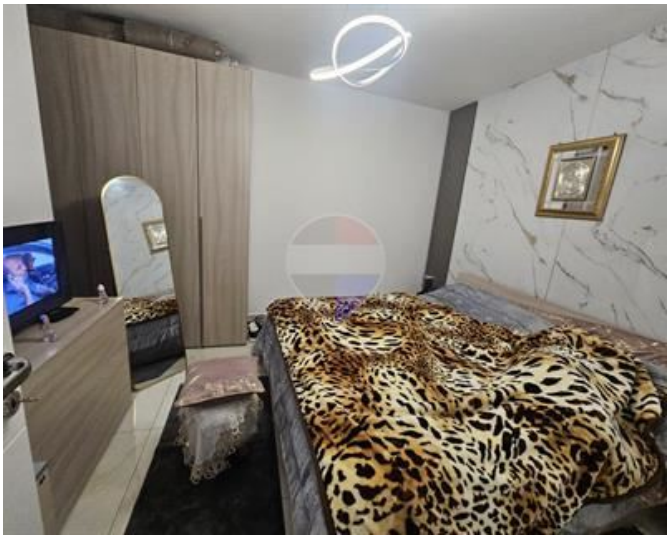



Dean Camilleri
REMAX South - Marsascala

M: 99838181
E: dean@remax.com.mt
T: 21555000

REMAX South - Marsascala
53,Triq is-Salini, Marsascala, Malta