Apartment in Sliema

Sliema, Sliema and St Julians Surroundings



€1,700

Reference No: 240271001-1693

Total Rooms: **4**

Floor Area (m²) : **100**

Bathrooms: **2**

Bedrooms: **2**

Apartment - For Rent - Sliema

Located just a few blocks from the seafront, this well-presented 2-bedroom, 2-bathroom apartment offers comfort and convenience in one of Malta’s most desirable areas. The apartment features a bright open-plan kitchen, living, and dining area, two comfortable bedrooms, and two bathrooms (including an en-suite). It is fully air-conditioned throughout and fully equipped, including a dishwasher. Adding to its charm, the property boasts a traditional Maltese balcony at the front and a small back terrace, providing both character and practical outdoor space. The building is served with a lift, making it ideal for modern, comfortable living. Perfectly situated close to the promenade, shops, restaurants, and public transport, this apartment is ideal for professionals, couples, or small families looking to enjoy life in Sliema.

Features

- Ceramic Floor
- A/C
- Yard

Rooms

- Double Bedroom : 0 x 0 m (0 m2)
- Double Bedroom : 0 x 0 m (0 m2)
- Bathroom Ensuite : 0 x 0 m (0 m2)
- Bathroom : 0 x 0 m (0 m2)

Gallery







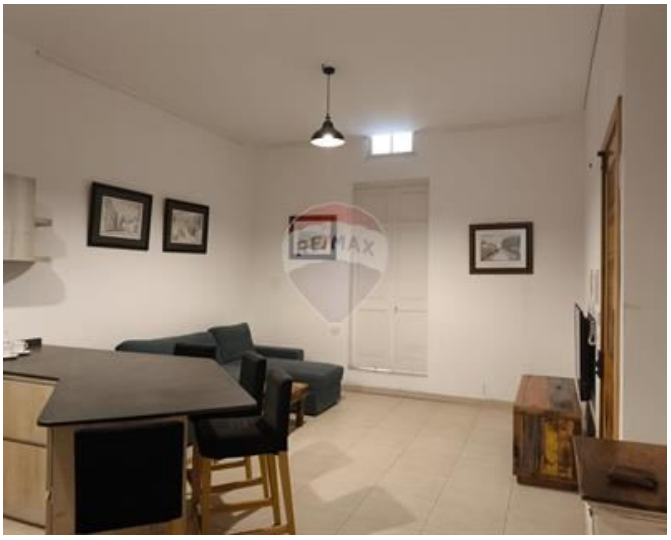















REMAX South - Marsascala
REMAX South - Marsascala

M: 21555000
E: msc@remax.com.mt
T: 21555000

REMAX South - Marsascala
53,Triq is-Salini, Marsascala, Malta