Apartment in Ta' Xbiex

Ta' Xbiex, Sliema and St Julians Surroundings



€1,000

Reference No: 240271001-1624

Total Rooms: **2**

Floor Area (m²) : **0**

Bathrooms: **1**

Bedrooms: **1**

Apartment - For Rent - Ta' Xbiex

Charming 1-Bedroom Apartment in the Heart of Ta' Xbiex Located in the vibrant heart of Ta' Xbiex, this cozy 1-bedroom apartment offers an excellent opportunity for those seeking a central location at an affordable price. ?? Bright and comfortable living space ?? Well-equipped kitchen ?? Spacious bedroom ?? Close to restaurants, shops, and public transport Perfect for professionals or couples looking for a convenient and well-connected home. Don't miss out—contact us today! today for a viewing!

Features

- Ceramic Floor
- 3 Phase Electricity

Rooms

- Double Bedroom : 0 x 0 m (0 m2)
- Bathroom : 0 x 0 m (0 m2)

Gallery

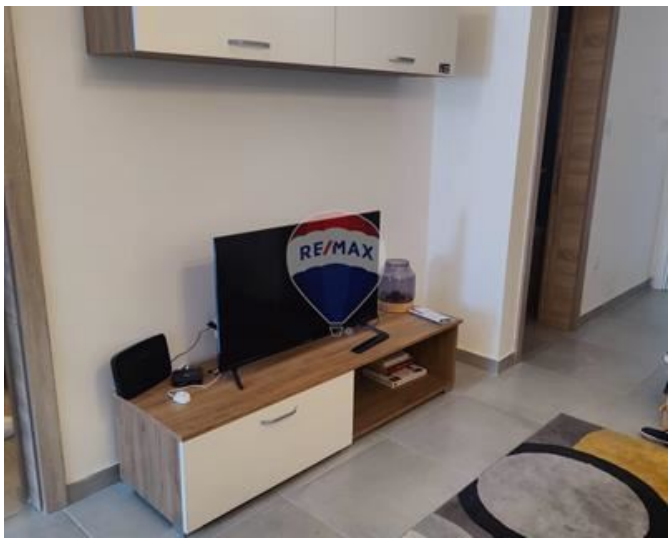







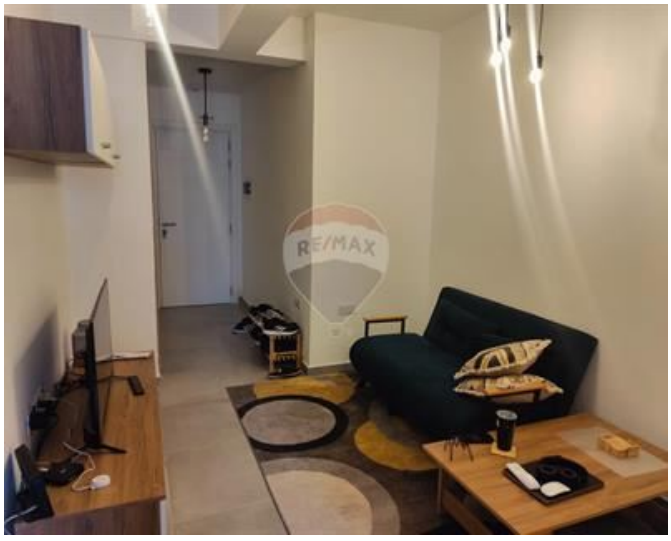





REMAX South - Marsascala
REMAX South - Marsascala

M: 21555000
E: msc@remax.com.mt
T: 21555000

REMAX South - Marsascala
53,Triq is-Salini, Marsascala, Malta