Townhouse in Cospicua

Cospicua, South



€585,000

Reference No: 240251096-232

Total Rooms: **11**

Floor Area (m??) : **93**

Bathrooms: **3**

Bedrooms: **3**

Townhouse - For Sale - Cospicua

COSPICUA - Located in one of the Three Cities is this spacious, brightly lit, highly finished ten roomed TOWNHOUSE with outdoor space. Layout consists of a welcoming entrance hall, living room, sitting room, fitted kitchen/dining, three bedrooms, two bathrooms, balcony, spacious yard, ideal for entertaining, washroom, terrace with sea views and roof. Traditional pattered tiles in very good condition. Freehold.

Features

- Natural Gas
- Ceramic Floor
- Water Utility
- Yard
- Space For Pool
- Kitchen/Dinette
- Entrance Hall
- Electricity Utility
- Air Space
- Roof Terrace

Rooms

- Living : 4.28 x 3.44 m (14.72 m2)
- Sitting : 5.09 x 3.67 m (18.68 m2)
- Double Bedroom : 3.63 x 5.13 m (18.62 m2)
- Hall : 3.4 x 3.26 m (11.08 m2)
- Double Bedroom : 3.78 x 3.83 m (14.48 m2)
- Kitchen : 2.92 x 2.4 m (7.01 m2)
- Double Bedroom : 3.25 x 2.63 m (8.55 m2)
- Laundry : 4.31 x 3.57 m (15.39 m2)
- Dining : 3.78 x 3.23 m (12.21 m2)
- Bathroom : 0 x 0 m (0 m2)
- Bathroom : 0 x 0 m (0 m2)
- Bathroom : 2.78 x 0.99 m (2.75 m2)

Gallery

















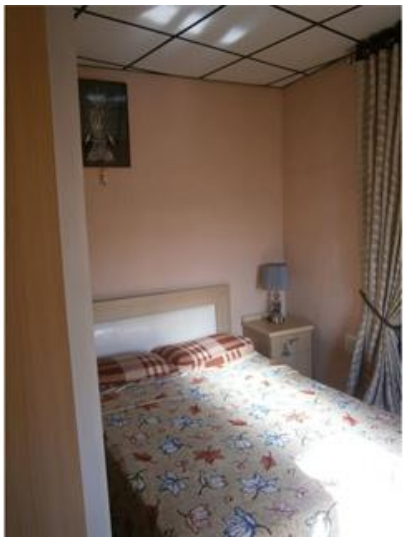





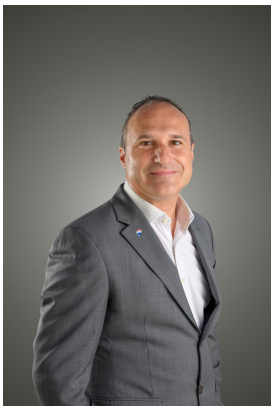

Clive Pollacco
REMAX Advantage

M: 79486346
E: clivep@remax.com.mt
T: 21222123

REMAX Advantage
Advantage Residential Ltd,Triq Dun Karm, Birkirkara, Malta