Apartment in Sliema

Sliema, Sliema and St Julians Surroundings

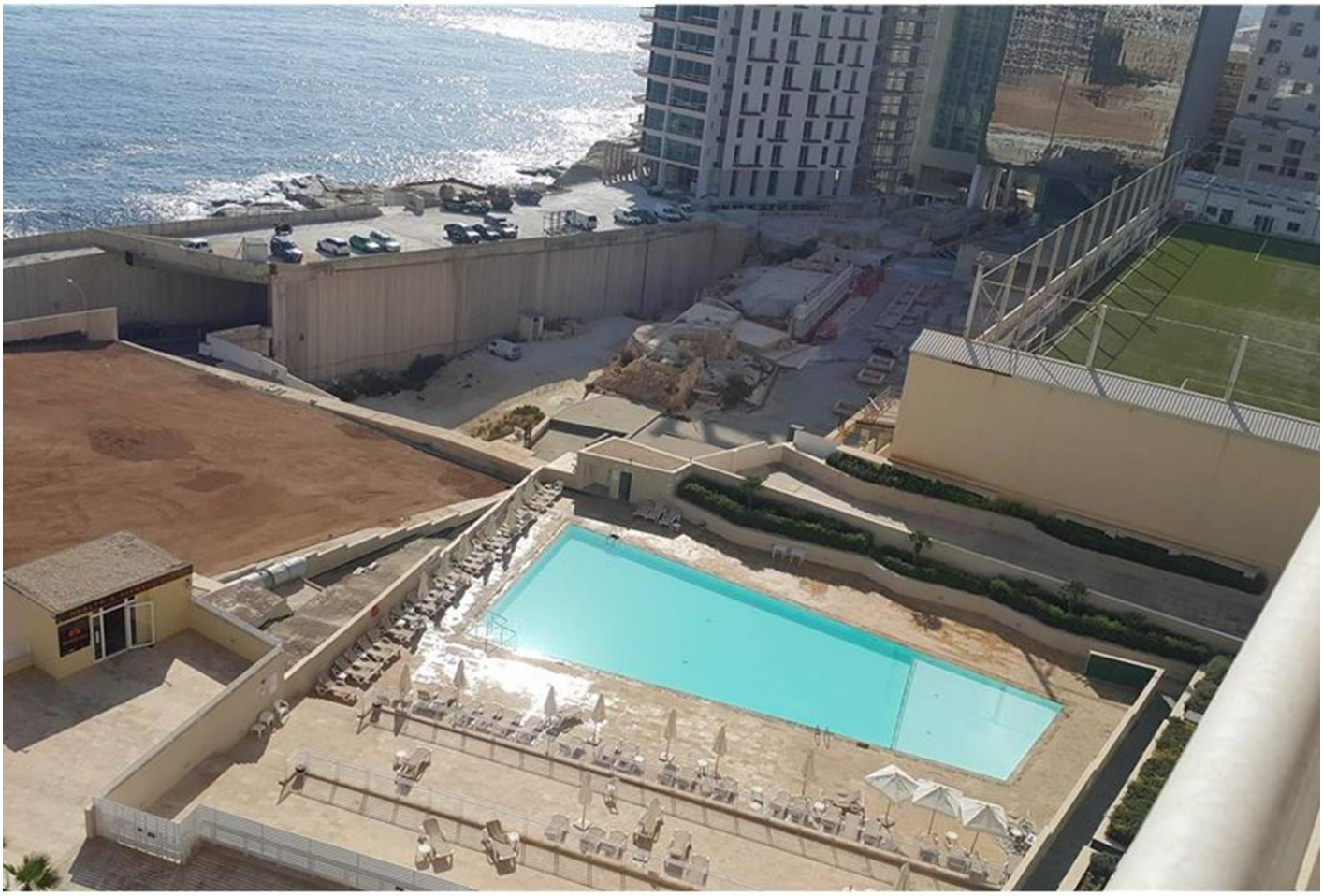

€1,457,000

Reference No: 240251083-351

Total Rooms: **9**

Floor Area (m??) : **210**

Bathrooms: **2**

Bedrooms: **3**

Apartment - For Sale - Sliema

Sliema- Spacious beautiful apartment set in this elegant Seafront Development, enjoying unobstructed sea views, use of communal pool among other facilities. This apartment measures 210 sqm and consists of a wide open plan living/dining room connecting to an annexed kitchen all leading to a large terrace with breathtaking views. This apartment has 3 double bedrooms with shower en suite , family bathroom, guest toilet, and a box room. Parking facilities are optional. This property is highly finished. Highly recommended!

Features

- Pool
- Balcony
- Terrace
- Roof Terrace

Rooms

- Double Bedroom : 4.8 x 3.5 m (16.8 m2)
- Double Bedroom : 5 x 3.5 m (17.5 m2)
- Double Bedroom : 5 x 3.5 m (17.5 m2)
- Kitchen : 3.2 x 3 m (9.6 m2)
- Living/Dining : 8 x 5 m (40 m2)
- Bathroom : 0 x 0 m (0 m2)
- Shower Ensuite : 0 x 0 m (0 m2)
- Box Room : 0 x 0 m (0 m2)
- Laundry : 0 x 0 m (0 m2)

Gallery

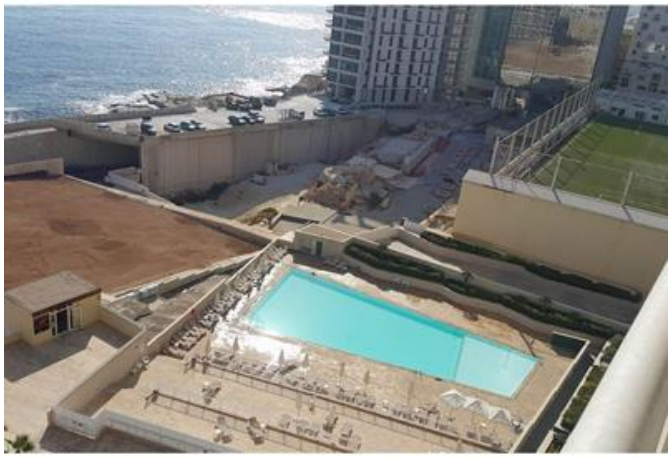









Reuben Abela
REMAX Advantage

M: 99423812
E: reubena@remax.com.mt
T: 21222123

REMAX Advantage
Advantage Residential Ltd,Triq Dun Karm, Birkirkara, Malta