Penthouse in St Julian's

St Julian's, Sliema and St Julians Surroundings



€790,000

Reference No: 240251003-563

Total Rooms: **5**

Floor Area (m??) : **121**

Bathrooms: **2**

Bedrooms: **2**

Penthouse - For Sale - St Julian's

St Julian's Recently Built Two-Bedroom Penthouse with Valley and Balluta Bay Views This fully finished penthouse features generously sized rooms, two bedrooms, a main bathroom and an en-suite shower room. The large rear balcony enjoys beautiful views over the valley and Balluta Bay, while the spacious terrace offers a separate outdoor area for dining or relaxing. Property is freehold and is being sold excluding internal doors. An optional garage is available.

Features

- Lift
- En Suite
- Electricity Utility
- Double Glazed
- Air Space
- Ceramic Floor
- Water Utility
- Skirting
- Terrace
- Balcony

Rooms

- Kitchen/Living/Dining : 6.07 x 4.14 m (25.18 m2)
- Double Bedroom : 4.79 x 4.02 m (19.26 m2)
- Hallway : 8.12 x 1.1 m (8.93 m2)
- Bathroom : 3.24 x 1.8 m (5.83 m2)
- Double Bedroom : 4.9 x 4.75 m (23.28 m2)
- Shower Ensuite : 3.24 x 1.3 m (4.21 m2)
- Open Space : 7.1 x 3.6 m (25.56 m2)
- Open Space : 6.07 x 1.5 m (9.11 m2)

Gallery



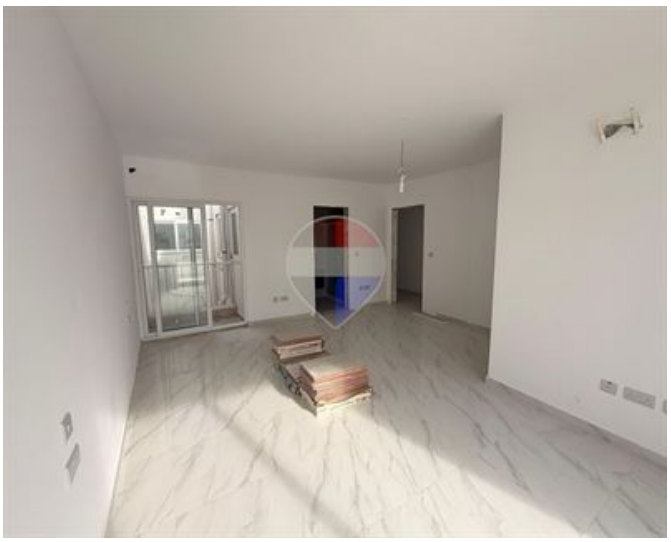
















ARTIST IMPRESSION


ARTIST IMPRESSION


ARTIST IMPRESSION




ARTIST IMPRESSION

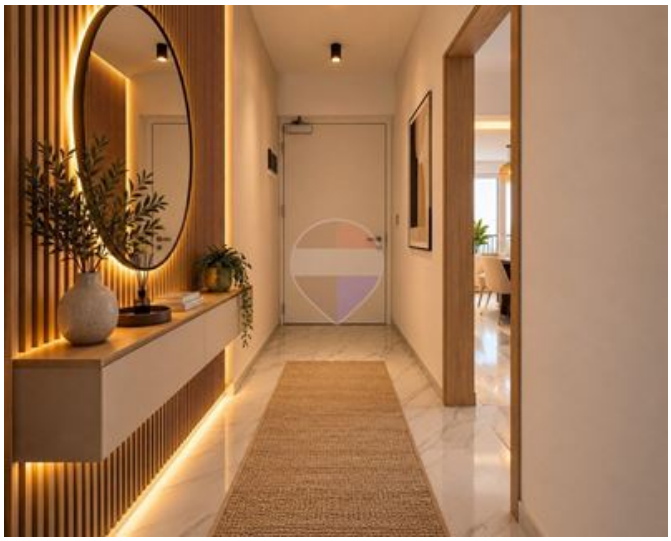



Clive Demicoli
REMAX Advantage

M: 99497735
E: clived@remax.com.mt
T: 21222123

REMAX Advantage
Advantage Residential Ltd,Triq Dun Karm, Birkirkara, Malta