Apartment in Swieqi

Swieqi, Sliema and St Julians Surroundings



€1,600

Reference No: 240251001-8097

Total Rooms: **6**

Floor Area (m??) : **0**

Bathrooms: **2**

Bedrooms: **3**

Apartment - For Rent - Swieqi

SWIEQI - A modernly furnished, spacious, bright and airy apartment, served with lift. Accommodation comprises an open plan kitchen/living/dining area which leads onto front balcony; two double bedrooms (main with an en-suite shower), a single bedroom/study, a guest shower room, and a terrace at the back. Property is fully equipped with air-conditioning throughout, a washing machine, a dishwasher, a microwave, a television, and much more. A one car (non lock-up) garage is also included in the price. Good value for money!

Features

- En Suite
- Terrace
- Pool
- Balcony

Rooms

- Kitchen/Living/Dining : 0 x 0 m (0 m2)
- Double Bedroom : 0 x 0 m (0 m2)
- Twin Bedroom : 0 x 0 m (0 m2)
- Shower Ensuite : 0 x 0 m (0 m2)
- Shower : 0 x 0 m (0 m2)
- Single Bedroom : 0 x 0 m (0 m2)

Gallery







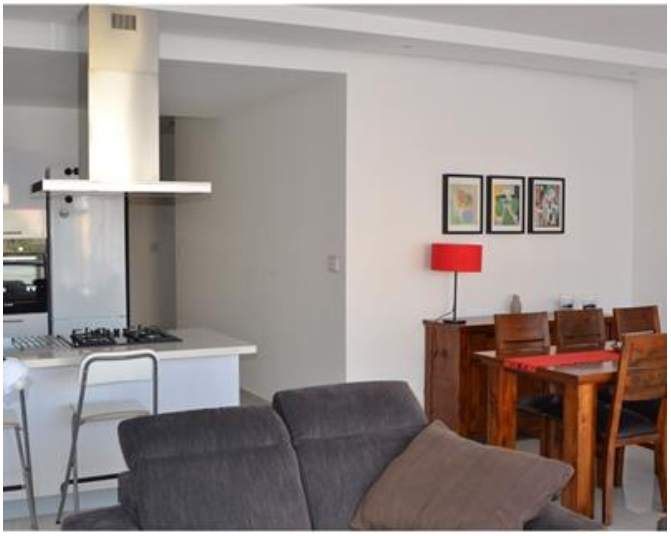



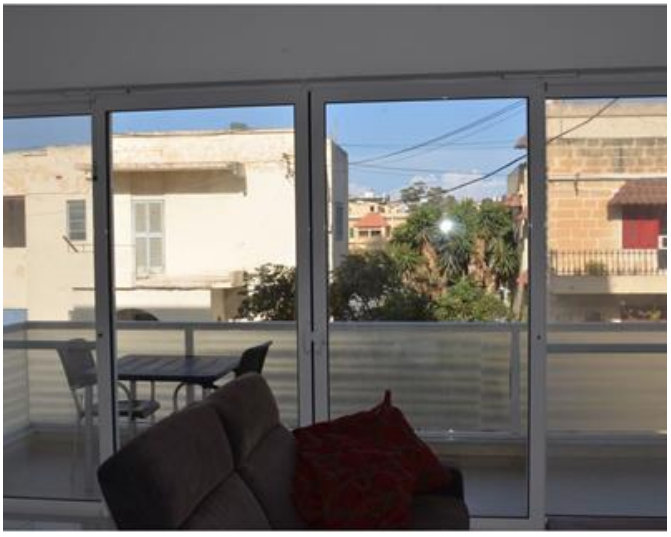

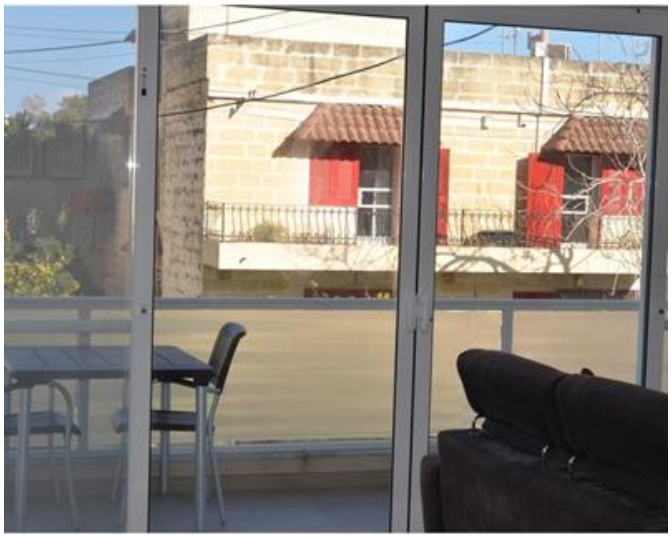







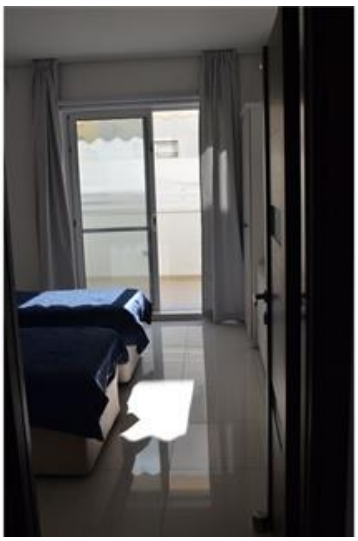





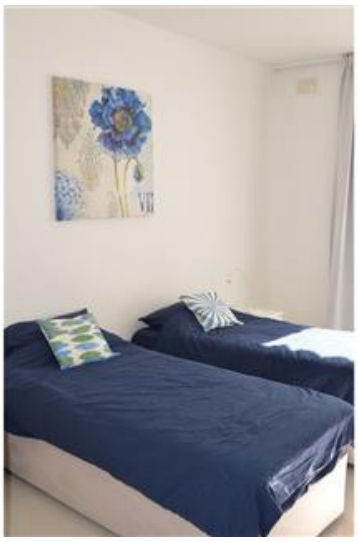







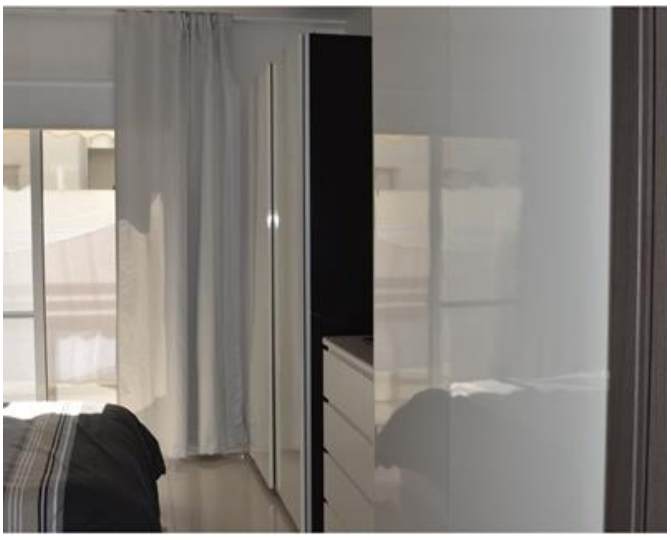



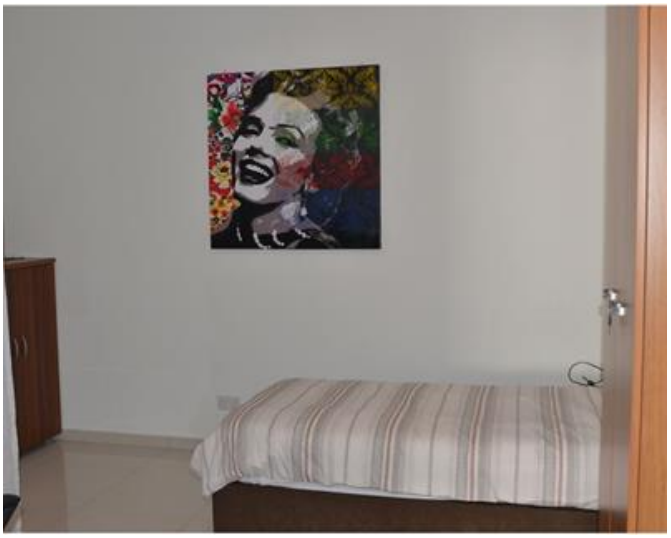



























REMAX Advantage
REMAX Advantage

M: 99497735
E: msd@remax.com.mt
T: 21222123

REMAX Advantage
Advantage Residential Ltd,Triq Dun Karm, Birkirkara, Malta