Apartment in Msida

Msida, Sliema and St Julians Surroundings



€1,700

Reference No: 240251001-8049

Total Rooms: **7**

Floor Area (m??) : **0**

Bathrooms: **3**

Bedrooms: **3**

Apartment - For Rent - Msida

MSIDA - Brand New first floor APARTMENT situated in a quiet street yet close to all amenities and just a few minutes away from Gzira seafront. Layout comprises of a very spacious open plan kitchen/living/dining area leading to a 55sqm outside terrace, three double bedrooms (main bedroom being much larger than usual and having its own shower en-suite), a utility/boxroom and guest bathroom. This designer finished apartment enjoys plenty of natural light, is very spacious, fully-equipped and highly recommended for entertaining guests!

Features

- Kitchen/Dinette
- A/C
- En Suite
- Terrace

Rooms

- Single Bedroom : 0 x 0 m (0 m2)
- Kitchen/Living/Dining : 0 x 0 m (0 m2)
- Single Bedroom : 0 x 0 m (0 m2)
- Single Bedroom : 0 x 0 m (0 m2)
- Bathroom : 0 x 0 m (0 m2)
- Bathroom : 0 x 0 m (0 m2)
- Bathroom : 0 x 0 m (0 m2)

Gallery





























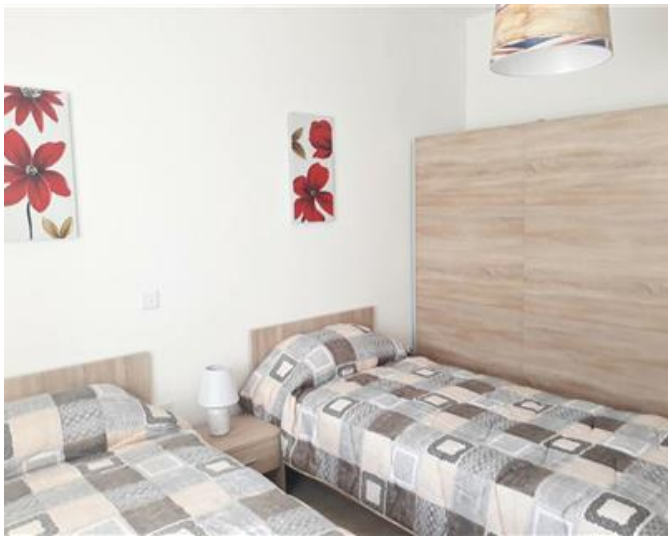







REMAX Advantage
REMAX Advantage

M: 99497735
E: msd@remax.com.mt
T: 21222123

REMAX Advantage
Advantage Residential Ltd,Triq Dun Karm, Birkirkara, Malta