Apartment in St Julian's

St Julian's, Sliema and St Julians Surroundings



€1,350

Reference No: 240251001-7995

Total Rooms: **3**

Floor Area (m²) : **0**

Bathrooms: **1**

Bedrooms: **1**

Apartment - For Rent - St Julian's

St Julians – One bedroom Apartment centrally located in a quiet area, close to all amenities and public transport. The layout it is in the form of open plan kitchen, living and dining area. one double bedroom, one guest shower and front balcony. Call your preferred RE/MAX Agent for an immediate viewing or for more information regarding this property.

Features

- Lift
- Kitchen/Dinette
- Electricity Utility
- Gypsum Plastering
- A/C
- Double Glazed
- Natural Gas
- Ceramic Floor
- Soffit Ceilings
- PVC Piping
- Skirting
- Balcony

Rooms

- Kitchen/Living/Dining : 0 x 0 m (0 m2)
- Double Bedroom : 0 x 0 m (0 m2)
- Shower : 0 x 0 m (0 m2)
- Landing : 0 x 0 m (0 m2)
- Open Space : 0 x 0 m (0 m2)

Gallery

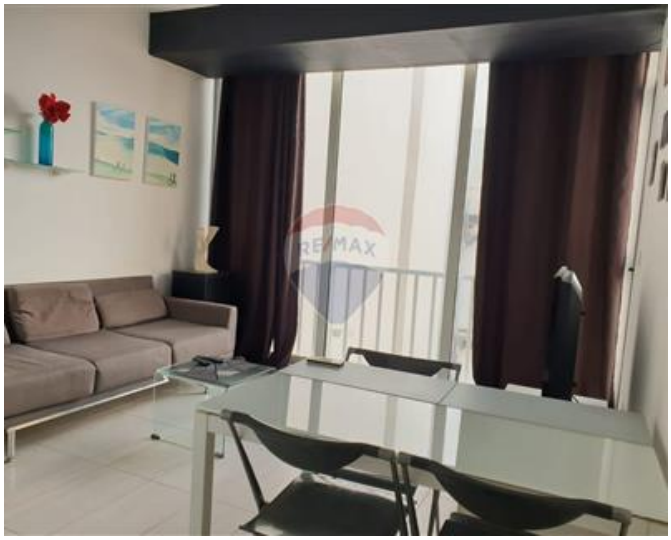



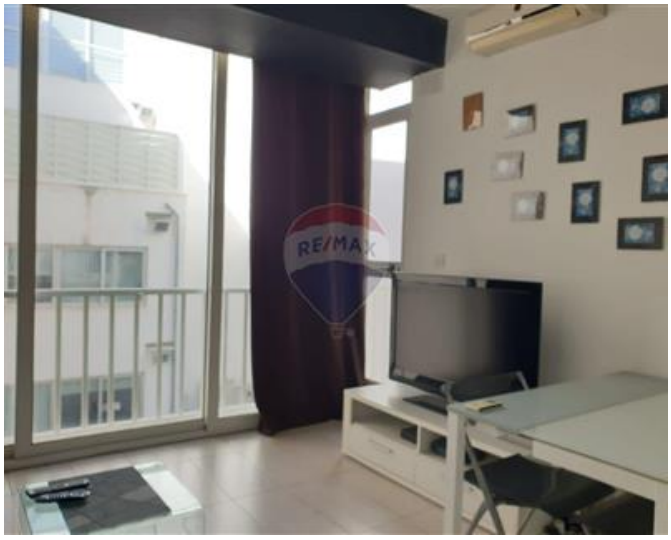











REMAX Advantage
REMAX Advantage

M: 99497735
E: msd@remax.com.mt
T: 21222123

REMAX Advantage
Advantage Residential Ltd,Triq Dun Karm, Birkirkara, Malta