Penthouse in Swieqi

Swieqi, Sliema and St Julians Surroundings



€2,200

Reference No: 240251001-11468

Total Rooms: **5**

Floor Area (m??) : **0**

Bathrooms: **2**

Bedrooms: **2**

Penthouse - For Rent - Swieqi

2 double bedrooms (main with ensuite) and 1 guest bathroom are featured in this penthouse located in a quiet residential area. The property also includes 2 terraces with stunning views, perfect for entertaining. One terrace opens up from the kitchen living dining area, while the other is accessible from the bedrooms. The property is fully equipped with air conditioning, a dishwasher, and a tumble dryer.

Features

- Lift
- En Suite
- Gypsum Plastering
- Intelligent Lighting
- Terrace
- Kitchen/Dinette
- Electricity Utility
- A/C
- Double Glazed

Rooms

- Kitchen/Living/Dining : 0 x 0 m (0 m2)
- Double Bedroom : 0 x 0 m (0 m2)
- Guest Toilet : 0 x 0 m (0 m2)
- Double Bedroom : 0 x 0 m (0 m2)
- Shower Ensuite : 0 x 0 m (0 m2)

Gallery















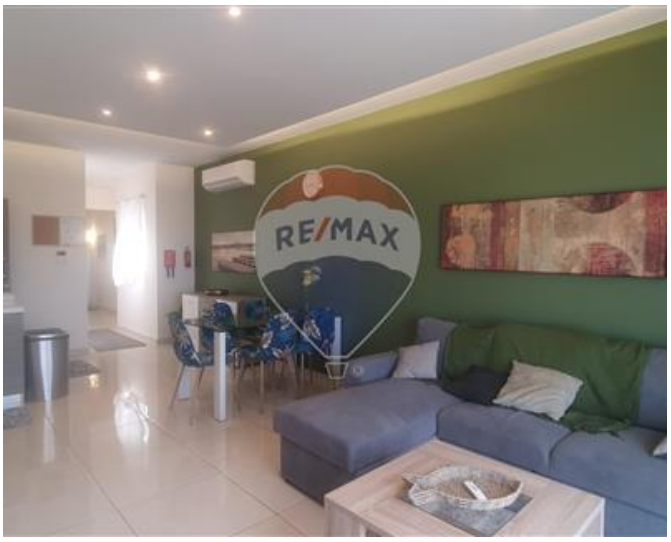



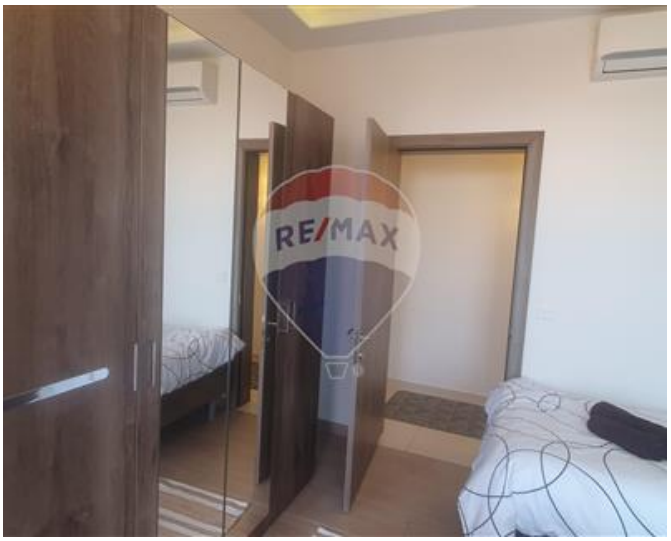



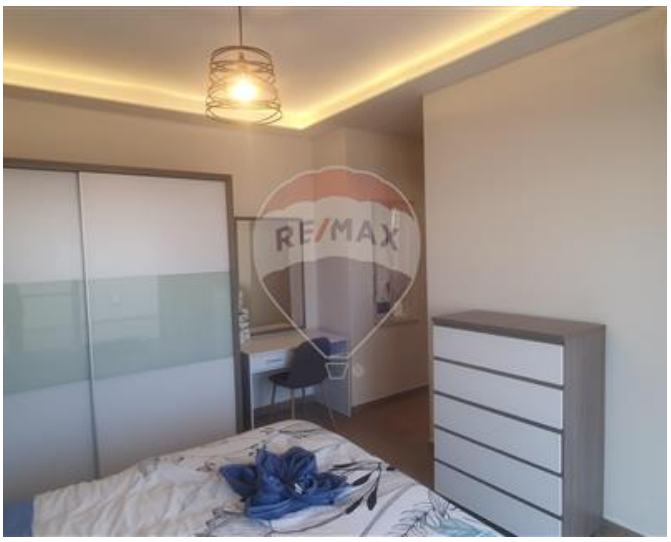

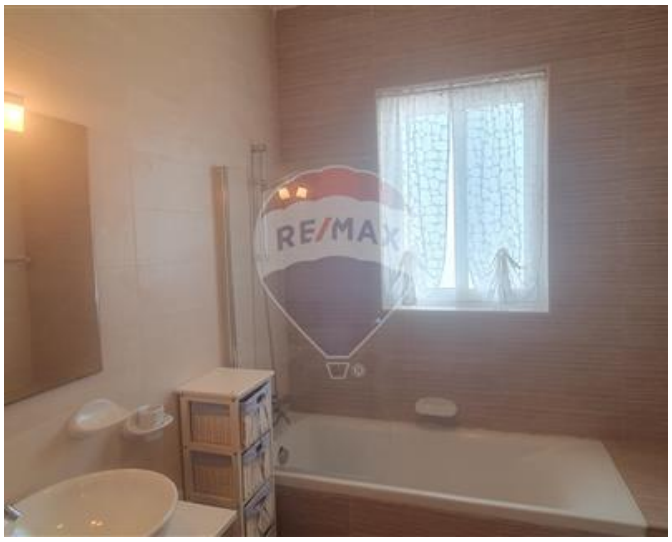







REMAX Advantage
REMAX Advantage

M: 99497735
E: msd@remax.com.mt
T: 21222123

REMAX Advantage
Advantage Residential Ltd,Triq Dun Karm, Birkirkara, Malta