# Apartment Duplex in Qawra

Image not found or type un

## Qawra, North

# €1,500

Reference No: 240251001-10189

Total Rooms: **9**

Floor Area (m²) : **0**

Bathrooms: **4**

Bedrooms: **4**

# Apartment Duplex - For Rent - Qawra

A Luminous, Spacious and modern new Duplex Apartment in Qawra. Layout is in form of open plan of living/kitchen/dining area with accesses to the terrace that has country views, Four double bedrooms (two with en-suite) and two guest showers. Property is being offered fully furnished and equipped. A true value for money!

# Features

- Lift
- Ceramic Floor
- En Suite
- Electricity Utility
- Gypsum Plastering
- A/C
- Double Glazed
- Kitchen/Dinette
- Video Hall Porter
- Water Utility
- Soffit Ceilings
- PVC Piping
- Skirting
- Terrace

# Rooms

- Kitchen/Living/Dining : 0 x 0 m (0 m2)
- Double Bedroom : 0 x 0 m (0 m2)
- Double Bedroom : 0 x 0 m (0 m2)
- Double Bedroom : 0 x 0 m (0 m2)
- Double Bedroom : 0 x 0 m (0 m2)
- Shower Ensuite : 0 x 0 m (0 m2)
- Shower Ensuite : 0 x 0 m (0 m2)
- Shower : 0 x 0 m (0 m2)
- Shower : 0 x 0 m (0 m2)

# Gallery

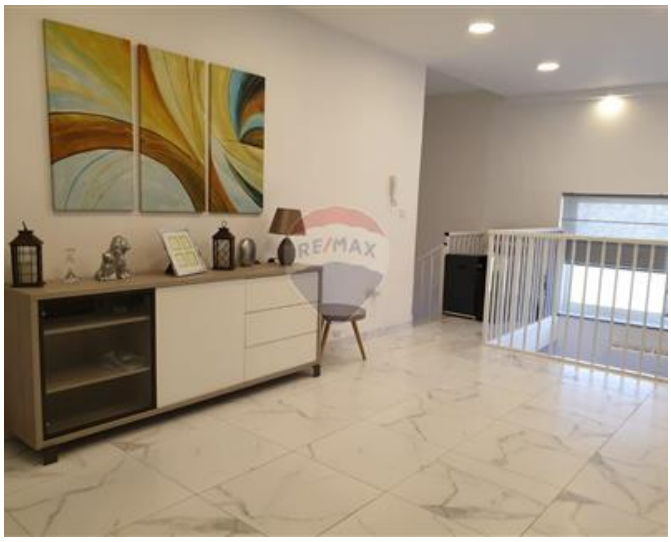

RE/MAX

RE/MAX

RE/MAX

**RE/MAX Advantage**
RE/MAX Advantage

M: 99497735
E: msd@remax.com.mt
T: 21222123

**RE/MAX Advantage**
Advantage Residential Ltd,Triq Dun Karm, Birkirkara, Malta