Apartment in Dingli

Dingli, North



€520,000

Reference No: 240231109-3

Total Rooms: **8**

Floor Area (m²) : **119**

Bathrooms: **2**

Bedrooms: **2**

Apartment - For Sale - Dingli

DINGLI – APARTMENT situated on the first floor, served with lift and located in a quiet area. The layout features an open-plan Kitchen/Dining/Living area leading onto a front Terrace, a Bathroom, 2 double Bedrooms, main with an En-suite, and a back Terrace. This Ready to move into accomodation, is modernly Furnished including Appliances and Air conditioning. The property is being offered Freehold, with an optional interconnected 1 car Garage available at an additional cost, making it ideal for couples or small families seeking a comfortable home in a peaceful location.

Features

- Kitchen/Dinette
- En Suite
- A/C
- Terrace
- Ceramic Floor
- Electricity Utility
- Passenger Lift
- Balcony

Rooms

- Kitchen : 4.7 x 3.88 m (18.24 m2)
- Living : 4.55 x 3.27 m (14.88 m2)
- Dining : 3.61 x 2.85 m (10.29 m2)
- Hallway : 6.7 x 1.07 m (7.17 m2)
- Double Bedroom : 3.16 x 4.22 m (13.34 m2)
- Bathroom : 1.77 x 2.75 m (4.87 m2)
- Hallway : 3.25 x 1.14 m (3.7 m2)
- Hallway : 6.13 x 1.1 m (6.74 m2)
- Laundry : 2.05 x 1 m (2.05 m2)
- Shower Ensuite : 1.85 x 1.57 m (2.9 m2)
- Double Bedroom : 3.83 x 3.88 m (14.86 m2)
- Open Space : 3.46 x 1.97 m (6.82 m2)

- Open Space : 3.84 x 1.95 m (7.49 m2)

Gallery









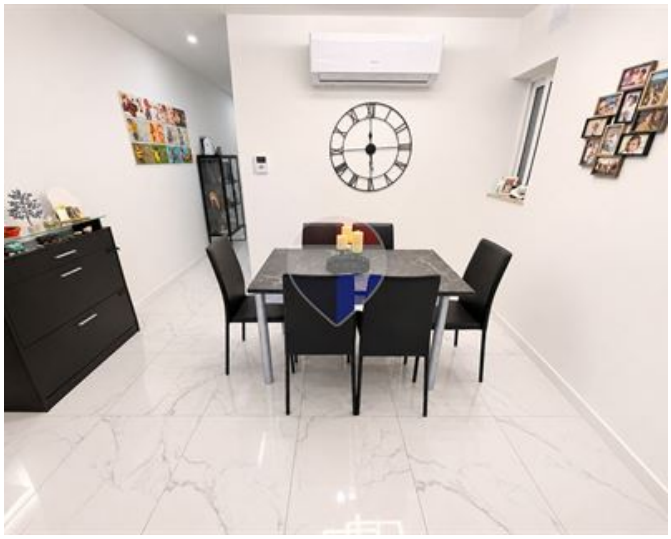











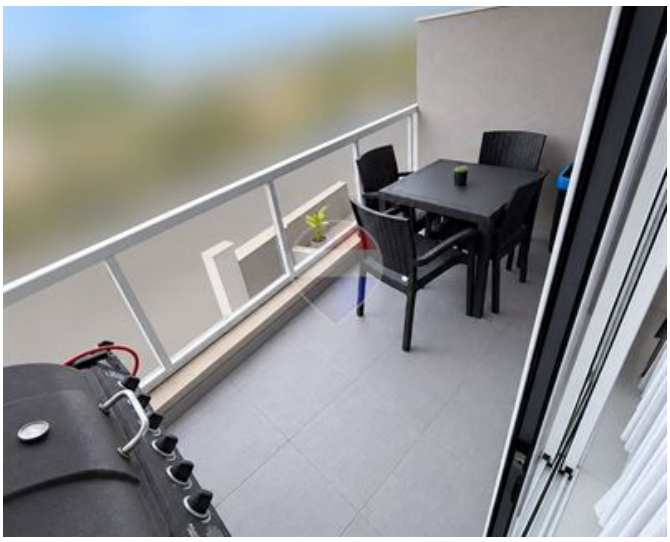



Jacob Galea
REMAX Centerparc - Qormi

M: 99684232
E: jacob@remax.com.mt
T: 27344344

REMAX Centerparc - Qormi
Centerparc Complex, FIrst Floor,Triq it-Tigrijiet, Qormi, Malta