Maisonette in Zabbar

Image not found or type u

Zabbar, South

€287,000

Reference No: 240231102-2

Total Rooms: **5**

Floor Area (m²) : **79**

Bathrooms: **2**

Bedrooms: **1**

Maisonette - For Sale - Zabbar

?ABBAR – GROUND FLOR MAISONETTE - This recently renovated and ideally located close to all amenities. The layout features a, Living and Dining area, 1 Double Bedroom, 2 Bathrooms, a Laundry/Storage room, an internal Yard, and a Back Yard, being sold Furnished, Freehold, it offers an excellent investment opportunity with strong rental potential.

Features

- Electricity Utility
- Back Yard
- PVC Piping

Rooms

- Living : 3.93 x 4 m (15.72 m2)
- Double Bedroom : 3.35 x 4.07 m (13.63 m2)
- Kitchen : 3.97 x 1.35 m (5.36 m2)
- Bathroom : 1.9 x 1.5 m (2.85 m2)
- Open Space : 2.75 x 2 m (5.5 m2)
- Open Space : 3.68 x 1.33 m (4.89 m2)
- Bathroom : 2.3 x 1.33 m (3.06 m2)
- Open Space : 7.61 x 3.63 m (27.62 m2)

Gallery

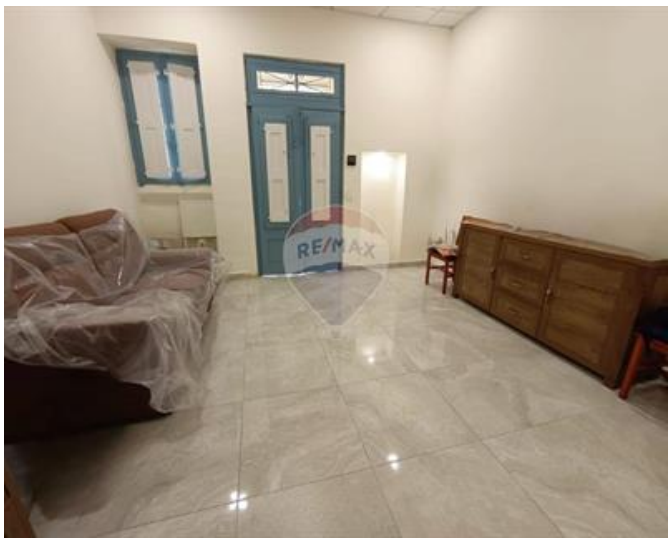

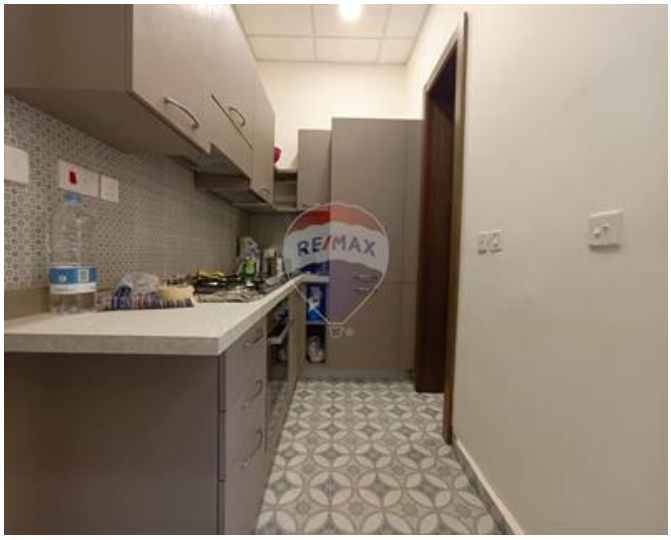

Mohamed Abed
RE/MAX Centerparc - Qormi

M: 77122622
E: mohamed@remax.com.mt
T: 27344344

RE/MAX Centerparc - Qormi
Centerparc Complex, FIrst Floor,Triq it-Tigrijiet, Qormi, Malta