Apartment in Gzira

Gzira, Sliema and St Julians Surroundings



€425,000

Reference No: 240231091-101

Total Rooms: **3**

Floor Area (m²) : **55**

Bathrooms: **1**

Bedrooms: **1**

Apartment - For Sale - Gzira

GZIRA –BEDROOM APARTMENT- Situated on the first floor of a small block of only 4 units, this apartment measures approximately 60sqm and is located close to all essential amenities and within walking distance of the sea. The layout comprises an open-plan Kitchen, Living and Dining area, 1 double Bedroom leading onto a small Yard, a Bathroom, and a back Yard. Being sold Freehold, this property is an ideal rental investment.

Features

- Lift
- A/C

Rooms

- Kitchen/Living/Dining : 5 x 6 m (30 m2)
- Double Bedroom : 3.5 x 3 m (10.5 m2)
- Bathroom : 1.5 x 2.52 m (3.78 m2)
- Open Space : 3 x 1.5 m (3 m2)

Gallery

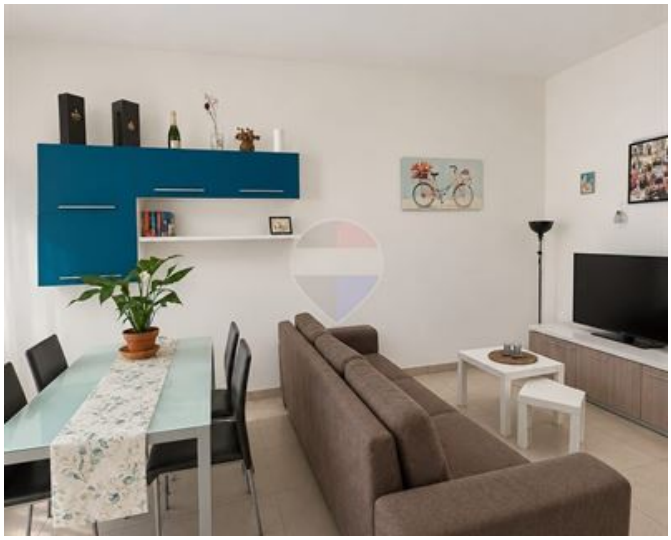





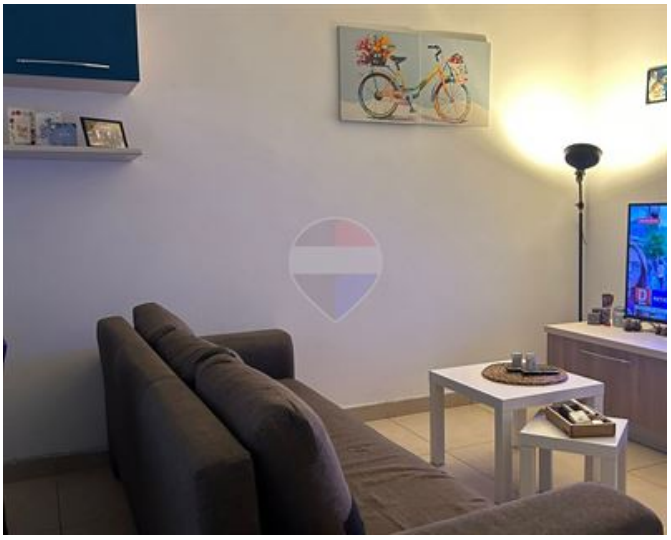



Karl Salah
REMAX Centerparc - Qormi

M: 79250977
E: ksalah@remax.com.mt
T: 27344344

REMAX Centerparc - Qormi
Centerparc Complex, FIrst Floor,Triq it-Tigrijiet, Qormi, Malta