Penthouse Duplex in Marsascala

Marsascala, South

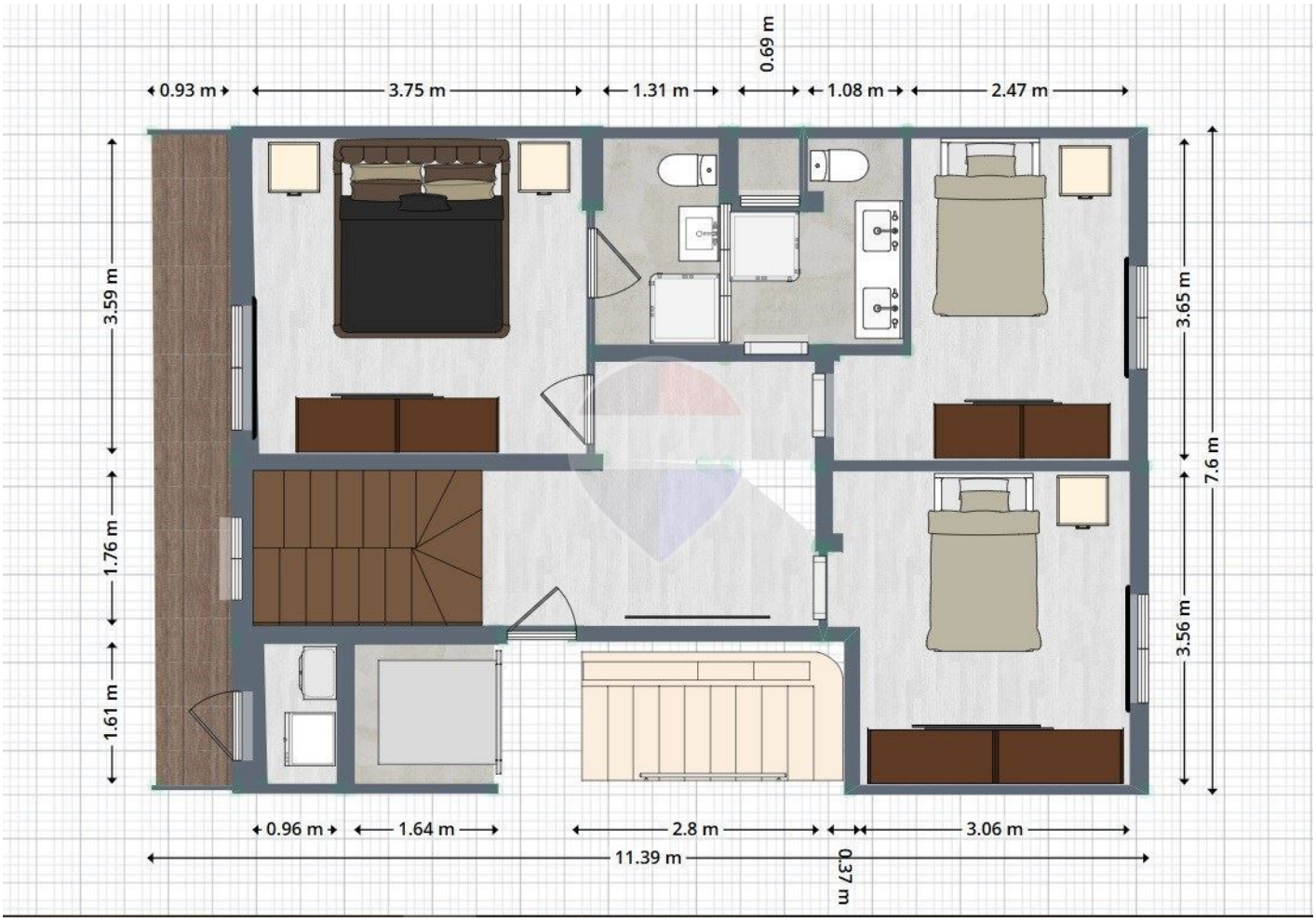

€580,000

Reference No: 240231074-181

Total Rooms: **8**

Floor Area (m²) : **139**

Bathrooms: **3**

Bedrooms: **3**

Penthouse Duplex - For Sale - Marsascala

MARSASCALA – DUPLEX PENTHOUSE situated on the 3th floor. The accommodation comprises of a open-plan Kitchen, Living and Dining area overlooking a large front terrace, 2 Bathroom, 3 Bedrooms, the main bedroom enjoying an En-Suite. The property benefits from 2 wide rear Balcony. It is being sold Freehold and Finished, excluding Bathrooms and Doors. For further information or to arrange a viewing, contact your RE/MAX property consultant.

Features

- Lift
- Water Utility
- Gypsum Plastering
- Terrace
- Ceramic Floor
- Electricity Utility
- PVC Piping
- Air Space

Rooms

- Kitchen/Living/Dining : 6 x 5 m (30 m2)
- Open Space : 1.78 x 1.46 m (2.6 m2)
- Bathroom : 1.7 x 1.2 m (2.04 m2)
- Double Bedroom : 3.57 x 3.69 m (13.17 m2)
- Double Bedroom : 3.6 x 2.4 m (8.64 m2)
- Double Bedroom : 3 x 3.53 m (10.59 m2)
- Open Space : 7 x 1 m (7 m2)
- Bathroom : 1.9 x 1.7 m (3.23 m2)
- Workshop : 1.4 x 1.4 m (1.96 m2)
- Open Space : 7 x 4.25 m (29.75 m2)
- Open Space : 7 x 1 m (7 m2)

- Open Space : 7 x 1.2 m (8.4 m2)
- Bathroom Ensuite : 2.3 x 1.3 m (2.99 m2)

Gallery

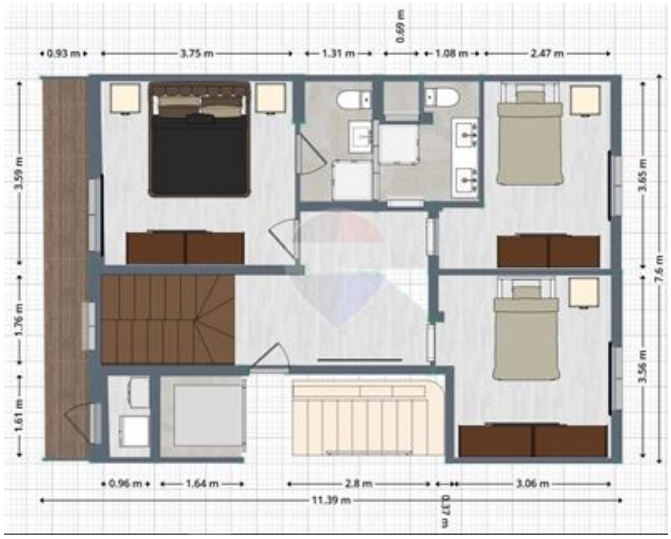
0.93 m
3.75 m
1.31 m
0.69 m
1.08 m
2.47 m
3.59 m
1.76 m
1.61 m
3.65 m
7.6 m
3.56 m
0.96 m
1.64 m
2.8 m
3.06 m
11.39 m
0.37 m


0.91 m
4.08 m
0.98 m
1.01 m
3.49 m
0.91 m
0.94 m
1.61 m
1.45 m
4.2 m
11.14 m


10 39




AM
10 39






ARTIST IMPRESSION


ARTIST IMPRESSION


ARTIST IMPRESSION


ARTIST IMPRESSION







Mark Muscat
REMAX Centerparc - Qormi

M: 77864935
E: mmuscat@remax.com.mt
T: 27344344

REMAX Centerparc - Qormi
Centerparc Complex, FIrst Floor,Triq it-Tigrijiet, Qormi, Malta